16 Pages Tonight

The Portsmouth Daily Times.

16 Pages Tonight

VOLUME EIGHTEEN. PORTSMOUTH, OHIO FRIDAY, MAY 19 1911 PRICE THREE CENTS.

PLOT AGAINST MADERO'S LIFE

(By United Press.)

Mexico City, May 19.—Threatening to encamp with 12,000 troops at the gates of Mexico City within a month, General Figuero, rebel leader in the South is today quoted as saying that he will defy both Diaz and Madero unless he "has a finger in the pie." He is reported as declaring that no temporary president will be tolerated. Only the immediate accession of Madero will satisfy him.

(By Associated Press.)

Juarez, Mex., May 19.—Plans for the departure to Mexico City by Provisional President Madero received a setback this morning when a member of the El Paso revolutionary junta received a telegram from the capitol stating persistent rumors were in circulation there of the existence of a plot to kill Madero upon his arrival.

When Madero heard of the rumors he said he had confidence in the Federal government and he would go to Mexico City.

The matter was considered serious enough to result in a hurried consultation of Insurrecto leaders as to the advisability of postponing the trip until such a time as the report is disproved or affairs in the capitol are in more settled condition.

Madero and his advisers awaited today an answer from Mexico City as to the immediate naming of four provisional governors, the remainder to be nominated later.

Until reply is received progress of the peace negotiations is practically at a standstill. No doubt is expressed however about the answer being favorable.

Diaz Again Says He Will Resign.

Juarez, Mex., May 19.—Francisco Madero today received a telegram from President Diaz reassuring him that Diaz would resign between May 24 and June 1.

Madero Says He's Going To Capitol.

El Paso, Tex., May 19.—"Peace in Mexico is assured. I can safely say there is no more fighting in sight. The revolution has succeeded."

This statement was made by Madero today while he was telling of his plans to go to Mexico City. He says he will go unguarded and that the first thing to be done will be to conclude the peace arrangements.

An army of 2000 rebels has left Juarez for points near Chunchua and at the first news that Madero's plans have failed in Mexico City they wil attack Chuachua. While they believe Diaz will play fair they are taking no chances.

TAFT WILL NOT KNOCK CHIP THAT ROOSEVELT PUT ON HIS SHOULDER

(By United Press.)

Washington, May 19.—Efforts to draw the White House into a controversy with Roosevelt, anent his attack on the Anglo-French-American arbitration treaty have failed. President Taft takes the stand that every man is entitled to his personal opinion in such matters.

Say Peace Pact Has Been Made.

(By United Press.)

New York, May 19.—Today's World prints a long special dispatch from its Washington correspondent which says that Roosevelt and Taft have renewed their old intimacy and that Roosevelt is now working for the renomination of Taft. The recent appointment of Henry L. Simpson, as secretary of war, is said to have pleased Roosevelt and he, Senator Root and Loeb recently came to an agreement with Sherman, Ward and Barnes whereby the New York delegates to the National Republican convention will be instructed to vote for Taft.

Can't Believe The Peace Tale.

New York, May 19.—Friends of Colonel Roosevelt are today skeptical over the article in the World that he and Taft are again in accord. They point out that as late as yesterday Roosevelt attacked Taft's general arbitration treaty and by inference criticised Taft's specific policy in dealing with the Mexican situation. Numerous instances of a wide various between the two are mentioned by skeptics.

Local Man Is Hurt At Newark

Newark, O., May 19—(Spl.)—William Thomas, claiming Portsmouth as his home, fell from a freight train here early today and was badly, though not dangerously injured. His injuries were dressed and he will be assisted on his way home by city officials.

CRAWFORD IS ARRAIGNED FRIDAY

(By Associated Press.)

Columbus, O., May 19.—Senator Edgar T. Crawford of Carroll county, accused of soliciting a bribe of $200 from W. H. Cook, Springfield, secretary of the Ohio Butchers and Grocers Association, pleaded not guilty when arraigned this morning.

De La Barra--Mexico's Man of The Hour

City of Mexico, May 19.—Don Francisco Leon de la Barra is the man on whom all eyes are turned in the peace negotiations. He is now the minister of foreign affairs, but he was formerly the Mexican ambassador to Washington. He is ton and he has few political entanglements. He is satisfactory to Francisco I. Madero, the leader of the insurrecto forces and the provisional president of the insurrecto government.

LEVITY MARKS FINAL SCENES AT COLUMBUS

(By United Press.)

Columbus, O., May 19.—The house quit business last night at 8:40 and the senate at 9:45. Representative Price Russell moved a recess to May 31st and Senator Yount did likewise in the senate.

The closing scenes were about like this:

In the house for an hour preceding adjournment about 50 solons amused themselves by throwing wads of paper, pamphlets and even waste baskets at one another. Another dozen tried to sing. Six or seven of the side-whiskered variety stood around, saying every once in a while, "Isn't it shameful how they act."

Speaker Vining in the chair made more noise than any one else by pounding with his gavel trying to preserve order.

In the senate, dignity was maintained to the last, as the senators were too busy trying to pass pet bills to start any horse play.

Several important bills are in conference. They will be reported May 31st and voted upon. Several important measures are to come up on the closing day and may delay adjournment.

WAR ON TRUSTS BEGINS

Lumber Combine Is Under Fire With Uncle Sam The Gunner.

OTHERS TO FEEL THE HEAVY HAND

Great Things Promised For The Benefit of The People.

(By Associated Press.)

New York, May 19.—Sweeping charges of a gigantic conspiracy to maintain high prices, to blacklist concerns not regarded as "proper" and to violate generally the Sherman Anti-Trust law, are made in a government suit filed by Attorney General Wickersham in the United States court here against the socalled Lumber Trust.

Ten trade organizations and more than a hundred and fifty individuals are named as defendants in the suit, which may be the first of several planned by the department of justice against all combination of retailers in staple commodities and necessaries of life to prevent the ultimate consumer from buying anywhere except from local retailers.

This is the government's first anti-trust suit conforming to the supreme court's Standard Oil decision in that it alleges "undue" and "unreasonable" restraint of trade.

NYE DEEDS PROPERTY

(By United Press.)

Columbus, O., May 19.—Representative George B. Nye, awaiting trial for soliciting bribes today deeded to his sister 12 lots in Clinton township for a consideration of $1. The sister, Ella Nye, lives in Colorado Springs, Colo.

Financier Kills Self

(By Associated Press.)

New York, May 19.—Col. Henry O. Seizas, widely known financier and director of many prominent industrial corporations, committed suicide in Central Park this afternoon by shooting himself. He was 70 years old.

Scoff At Tale Of Dynamiting

BULLETIN.

(By United Press.)

Pittsburg, May 19.—James Elliott, who made sensational charges against persons alleged to have been connected with dynamiting was adjudged insane and sentenced to an insane asylum.

(By United Press.)

Pittsburg, Pa., May 19.—A story told by James Elliott, structural steelworker, alleging he was hired to assist in the wrecking of property in connection with the McNamara Brothers, is generally regarded skeptically here. Some of the labor leaders to whom Elliott has told the story have no faith in him.

A formal hearing may be granted him tomorrow but the police officials openly state that he is temporarily deranged.

Follette Says Do Not Prejudge.

(By United Press.)

Madison, Wis., May 19.—A plea that the public suspend judgment on the McNamaras and McManigal for the alleged dynamiting of the Los Angeles Times is made by Senator La Follette. He says: "Right minded people do not tolerate violence under any name, but right minded people do not prejudge cases of this kind." Follette says that while trade unionism is the only hope of labor, it cannot afford to countenance crime.

President Opposed

Washington, May 19.—President Taft looks with disfavor on proposed amendments to the reciprocity agreement of Senators Root and Lodge, two personal friends and close advisors. In fact he is opposed to any amendment, no matter who is the sponsor.

Death Stalks In The Torrid Rays

Temperature at Noon.	
Portsmouth	89
New York	73
Philadelphia	89
Baltimore	92
Richmond, Va.	89
Washington	96
Boston	68
Cleveland	98
Pittsburg	91
Indianapolis	86
Anderson, Ind.	93
Chicago	85
St. Louis	89
Columbus	85
Detroit	96

(By United Press.)

Cincinnati, O., May 19.—35,000 school children were dismissed here at noon on account of the intense heat.

(By United Press.)

Cleveland, O., May 19.—Eight babies have died from the intense heat here, eleven persons went insane and numerous prostrations were reported here before a light rain at noon brought relief.

(By United Press.)

Baltimore, Md., May 19.—The torrent weather claimed several victims here today and in addition the city is threatened with a water famine.

(By United Press.)

Chicago, May 19.—The hottest May in many years is making this city swelter today. The city water supply is short and all sprinkling has been ordered stopped, which makes the heat more intense.

(By United Press.)

Toledo, May 19.—With street thermometers showing 96 there has not been one fatality or street prostration reported up to this afternoon.

Hot Times At The Capitol.

(By United Press.)

Washington, May 19.—The house today roused itself from its 102 degree of languor long enough to applaud feebly when Representative Shirley of Kentucky had strolled in, in a white linen suit. Behind him came Pou of North Carolina in a cream colored flannel outfit. General Sherwood of Ohio appeared in a cream pongee coat and many members followed his example.

Outside, the various prostrations and attempted suicide, culminated when a fashionably dressed young woman drank a bottle of carbolic acid in a crowded street and died before she reached a hospital.

HURRAH! COOL WEATHER

(By Associated Press.)

Washington, D. C., May 19.—Snow fell this morning in Yellowstone Park and freezing weather is reported in Wyoming and Nevada, while the middle and eastern states sweltered in the hottest weather of the season yesterday. A general break in the hot wave is predicted by the weather bureau within the next 36 or 48 hours.

HITCHCOCK GETS RED HOT ROAST

(By United Press.)

Madison, Wis., May 19.—A bitter attack upon Postmaster General Hitchcock features the current issue of La Follette's Weekly. The editorial contains the copy of a letter written by a publisher in which he says:

"The postoffice department can put any publisher out of business at any time, so if you write anything for us along the subject of your last letter you will have to steer clear of, anything criticising the government."

Commenting on this letter La Follette says the terror of the publishers is a general terror. He says the whole situation is intolerable and disgraceful and advocates reformatory legislation.

"The publishers are in terror of the postoffice and afraid to criticise the government. That way lies despotism, and after that anarchy."

Railroads Winners

(By Associated Press.)

Washington, D. C., May 19.—Railways operating in the Central Passenger Association territory including the state of Ohio, Indiana, Illinois and Michigan are permitted by an order issued by the Interstate Commerce Commission to exact higher passenger fares for interstate than for intrastate business, where state legislatures or state commissions have established the two cents a mile rate.

In the territory indicated the intra-state fares are two cents a mile while the inter-state fares are a half a cent higher. The commission said the railroads wanted time to prepare data showing the effect of the two cent rate on revenues and therefore granted permission for them to exact the higher rate until May 1, 1912.

IS CALLED BY ILLNESS

Mrs. Hannah Fisher and daughter, Mrs. Sallie Noel of Eighteenth street, are in Huntington, W. Va., called there by the illness of their daughter and sister, Mrs. Clara O'Dell. The latter was operated upon for appendicitis. She is doing nicely.

Some of 'Em Need Prayers

Columbus, Ohio, May 19.—The senate voted to pay $200 for the prayers uttered in its behalf during the present session. The impression prevails that if anybody needed praying for, certainly some of this legislature do. The money goes to the Columbus ministers who have been acting as chaplains on each day of the session.

Claim Hearst Is After The Toga

(By United Press.)

New York, May 19.—Politicians here declare that William R. Hearst won the first point in his fight to control Tammany and the state Democratic machine. Mr. Hearst, they say, wants to succeed Root as senator.

Murphy of Tammany is the chief obstacle in his path and to oust him, Hearst planned to take away his chief adviser, Daniel Cohalan, the brains of Tammany. By bitter newspaper attacks Hearst placed Cohalan in a defensive position and the latter demanded vindication in the shape of appointment to the supreme court. As Cohalan wants to be re-elected he must make a good record and will not have time to help Murphy.

With him out of the way Hearst is ready to begin his fight for the senatorship. Tammany men say he will lose.

Visiting Sister.

Miss Pauline Raup of Rockhaven, Pa., is the guest of her sister, Mrs. F. M. Miller of 18th St.

M. Barcham, of Huntington, W. Va., is the guest of friends here.

Date Of Probe

Columbus, O., May 19.—The Hudson committee of the senate appointed to investigate charges of bribery against members of the senate arranged for beginning hearings Tuesday next.

The hearings in the probe will begin Tuesday at 10 o'clock and will be public.

Chairman Todd refused to divulge the names of witnesses who will be called but admitted a list has been agreed upon. While the committee was in session Friday a page carried to them a large assortment of newspapers.

Costs $10 To Hug Widow

Ironton, May 19.—Because he hugged Mrs. Anna McKnight, a widow, Rev. Thomas Dillow of Forest Dale, 74, was fined $10 and costs by Squire Shafer. Rev. Thomas was also told not to be so kittenish in the future.

Slashes Self In the Street

(By United Press.)

St. Louis, Mo., May 19.—Crazed by the heat, Joseph Buchs, 70, a brewery worker, tried to end his life in a crowded street by stabbing and slashing himself. He created a temporary panic before being subdued.

New Autos Arrive

Three new Hudson cars were received by Walter Patterson on Friday. They are those of Mayor H. C. Searey, Representative Adam Frick and Baker Adam Seel. Walter visited the Hudson factory in Detroit Thursday and says it is over-rushed with orders.

Walker Was A Guard

Roma Walker, assisted Sheriff Eckhart in taking some "bootleggers" to the workhouse on Thursday.

BILLY BUTT-IN

"TIMES WEATHER MAN."

Ran into a large fat party this a. m. and he shook his fist in my face and said if I didn't hustle up and scare up a bit of rain and side track this hot spell there wouldn't be any goat left to tell weather tales around these parts. I was downright scared for a bit till I happened to think I might outrun him and hiked. Here's th' dope, however, for tomorrow:

Kentucky—Generally fair, except local thunder showers tonight and Saturday. Saturday cooler.

West Virginia and Ohio—Generally fair except local thunder showers tonight or Saturday. Cooler Saturday.

Faithful Old Joe To Have A New Horse

Joe Bell, the aged colored drayman, whose stable and horse were lost in Sunday night's fire, turned up at Henry Prescott's feed store Thursday noon.

Joe has fully reconciled himself to his loss now that Mr. Prescott and friends expect to donate him a new horse to replace "Dan," who served him faithfully for sixteen long years.

West End merchants are over-anxious to contribute to a fund for the purpose, as all hold the aged drayman in high regard. Though past eighty years of age, "Uncle Joe" has yet to touch a drop of intoxicating liquor. He has never taken a chew of tobacco, smoked a cigar nor attended a single theatrical performance in his lifetime.

N. & W. MAKING MONEY

During the nine months ended March 31, Norfolk and Western earned 7.76 per cent on its $69,622,000 common stock outstanding, or at the annual rate of 10.37 per cent, compared with 11.6 per cent earned last year.

Calling On The K. of P.'s

A. G. Houriet, a Knights of Pythias insurance agent, is here from Washington, D. C., calling on local members of that order.

Fine Cottage Is Purchased

Wayne Allen, the C. & O. operator, has sold his fine cottage and two adjoining lots at South Portsmouth to Robert Stephenson for $1700. Wayne will move to the Mat Hanson cottage.

Fixing Up the Washington

O. D. Foster has a force of men repainting the wood work at the Washington hotel.

Nasal Catarrh.

Mrs. E. Karberg Says It is Easy To Get Rid Of

"A bad case of catarrh was cured for me by the use of HYOMEI. The trouble affected my head, nose and eyes, and was very annoying and disagreeable, and the cure, from the use of HYOMEI, was very gratifying. HYOMEI has from me a strong recommend and endorsement."—Mrs. E. Karberg, 213 Kingsley St., Ann Arbor, Mich., Nov. 16, 1908.

HYOMEI (pronounced High-o-me) cures catarrh, because it gets where the germs are, and destroys them. It is made of Australian eucalyptus, mixed with other healing antiseptics. When breathed over the irritated membrane, it gives relief in two minutes.

Used regularly for a few weeks it will build up and heal the germ infested membrane and drive out catarrh.

If you own a small Hyomei pocket inhaler, you can get a bottle of HYOMEI at druggists everywhere, or at Wurster Bros., Portsmouth, Ohio, for only 50 cents. If you do not own a Hyomei inhaler, ask for a complete outfit, the price is $1.00. It is guaranteed to cure catarrh, coughs, colds, croup or sore throat, or money back.

Begins Work On House

Contractor Henry Cook began work on Emil Doerr's new home on Grant street Thursday.

Have Rented Apartments

Everett Johnson, who recently came here from Cincinnati to work for Albert Maier, has rented apartments next to Mrs. Fannie Hacquard's store on West Front street, and with his wife has gone to housekeeping there.

Dr. Stephenson On A Visit

Dr. John Stephenson is spending a vacation visit with relatives at South Portsmouth. He will complete his studies at Memphis, Tenn., this year.

Will Visit Brother

Miss Margaret Swander, who is home from the South on a visit to her parents, expects to leave shortly for a visit to her brother, Outfielder Eddie Swander, of the Springfield, Mass., club. Miss Swander has been out with the Lyceum Comedy Company on its tours of the South and has not seen Eddie for two years.

Orville Was Not Scared

Orville Tannian was in Portsmouth Monday night. In coming back he boarded fast train No. 1, and not being accustomed to travel, was carried through to Maysville. His relatives took him in charge and put him in the care of the conductor and he arrived safely on No. 6, much to the delight of his anxious parents. The little fellow wasn't scared a bit and wanted to make a trip all the way to Rome by himself the next day.—Vanceburg Sun.

Listen For The Stories

The Schwable brothers and a party of friends spent Thursday afternoon fishing along the Scioto.

Erecting A Bicycle Shed

The Lloyd-Adams company is erecting a bicycle shed in front of its offices on Jefferson street.

More Light Secured

Workmen are engaged in cutting a new window in the south wall of the Washington hotel to provide more light for the National Cash Register company's room there.

Keeping Out Old Sol

George Schroeder has just put up new awnings for the Portsmouth Gas Company and R. P. Seiler's music store.

Will Summer On the Farm

General Rhoden is moving his family back to Slab Run. He will remain and continue his second hand store on West Front street.

Genuine Panama Hats from $4.00 to $7.50 at Haas'. 18-3

Will Visit At Ashville

Mrs. E. W. Miller and daughter, wife of the proprietor of Gray's restaurant, will leave Thursday night for Ashville, N. Y., for an extensive visit with her mother, Mrs. E. B. Gray.

New Wagon Is A Dandy

A new bread wagon was turned out Thursday from the J. C. Ramey shop for Knittel Baking Co.

FITTING UP THE CLUB

The Wallace Lanier Company Thursday began work fitting up the Club rooms of First Baptist church parlors.

Plans For Fine House

John Brandel, president of the Davis Drug Company, is having plans prepared for the elegant new house he expects to erect on the Frank R. Finney lot in the Hill Top district, which he recently purchased.

FURNITURE THAT'S GUARANTEED AS REPRESENTED.

Steinkamp's

Some Beauties!

These are rare bargains and should gladden the heart of any housewife. They are built to serve you in the best possible way ,and will make the summer meal problem a delight.

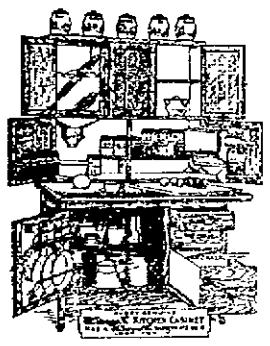

FREE!

For every purchase of $125.00 or more I will give you a handsome sewing machine.

WHY NOT?

Have a heart to heart talk with me about furnishing your home. I will make it worth while.

We have the most complete line of Kitchen Cabinets in the city, and are selling them at a sacrifice. We would be pleased to show you one at $12.75. $25.00 value at $15.00; $30.00 value at $19.50.

A. Steinkamp & Co.

118, 120, 122 WEST SECOND STREET.

Mill and Factory Surplus Sale!

Our buyers made heavy purchases this week at startling small prices. Mills starting on another season wanted to unload. Facories have done likewise. We bought the merchandise for less, it goes out to you the same way.

BOYS' 50 CENT KHAKI KNICKERS 24 CENTS.
Boy's Knee Pants, ages 4 to 16, a big snap, worth 50c. Special at 24c

25c MEN'S LISLE FANCY HOSE 14 CENTS
Mill samples of the finest 25c Hose, all colors 14c

MEN'S $1.50 WORSTED PANTS 79 CENTS.
Men's Pants made with belt straps, side buckles and welt seams, worth $1.50. Sale price 79c

SURPRISE SPECIAL NO. 2

Men's Knit and Silk four in hands ,all colors and late styles, worth 25c. Special at 8c

MEN'S 50c and 75c DRESS SHIRTS 24c.
Men's Shirts in all sizes ,all fast colors, worth 50c and 75c. Mill sale price 24c

SAMPLE SALE LADIES PARASOLS $2 AND $2.50 ONES 89c.
Beautiful Parasols, all colors of the rainbow and a few others $2.00 and $2.50 values at 89c

Manufacterer's Samples of Men's Suits

$22.00 Ones $9.85

Men's suits all the swell models of a leading manufacturer and made even better than his regular line, if that is possible, as he has a reputation for making second to none. We have these garments in all this season's newest ideas, but only one garment of a kind, with the exception of blue serges. The color range consists of Greys, Tans, Blues and Fancy Browns, also Blue Pencil Stripes. They go on sale Saturday in all regular sizes, not a garment worth less than $22.00 and many worth more at.....$9.85

Boy's Long Pants $1.25 Kind 69c

Boy's Khaki long pants, the kind the soldier boys wear, the toughest wearing cloth made. $1.25 value 69c

Men's Pant Samples, $5 and $6 Values at $2.79

By a lucky stroke we secured the sample line of a leading maker of pants for a trifle considering their real value, only pure wool Worsteds and Cassimeres. These go on sale Saturday. $5.00 and $6.00 values $2.79

The Widow Jones of Boston is Here!

She will hold a reception to the boys of Portsmouth and that they may remember her will offer dandy pure wool $8.00 Suits at $4.85

Listen to the Bugle Call To Arms!

MEN ARE LOOKING BLUE AND SERGES ARE THE CAUSE OF IT ALL.

This is the best season we ever had selling Blue Serges. They are going like the new auto truck and as Weiny says this is some fast. We were enabled to purchase several hundred suits this week for less than their intrinsic value. That's why we can sell to you in Men's Suits the $15.00 kind at $7.85. Those worth $20.00 only $9.85. And those usually sold at $22.00 for $12.75.

Men's $8.00 Panama Hats $4.85

Men's Hats in telescope and dip, real imported Panamas. We sold our first shipment in a day and were compelled to wire for more. $8 ones at $4.85

$1.00 and $1.50 Sample Belts For Men 48c

A lot of extra fine leather belts in Tan and Black. Worth $1.00 and $1.50. These are simply swell and go out to you for less than half their worth. Sale price 48c

The Red Signs Show You Where

The Savage

220 Chillicothe Twixt Second and Third

GRAND OPERA HOUSE

Thursday and Saturday

The Red Circle

A four act Rural Comedy.

Prices, Lower Floor 20 and 15 cents.
Balcony, 15 and 10c.
Gallery 10c.
Matinees Wednesday and Saturday 10c to all.

Keep Your Skin Soft

And smooth by using Chap-a-Lac. Nothing better for chapped hands and lips. It is soothing, healing and antiseptic.

Prepared and recommended by

The Pure Drug Co.

The only Drug Store in the Turely Block.

Wholesale Prices of Pure WHISKEY

Green Mill Bottled in Bond 8 yrs. old per qt. $1.00
White Mountain Pure Rye Bottled in Bond per qt. 85c
Denison Straight Kentucky Whiskey. Bottled in Bond . 50c
Golden Age Bottled in Bond 85c
Denison Straight Whiskey 8 years old, per qt. 75c
Express charges prepaid in 4 qt. lots.

S. M. DENISON
Chillicothe, Ohio.

CUT THAT GRASS

Good 14 inch lawn mower for $3.25
16 inch mower $3.50
Good pocket knife .. 21c

E. H. Russell

Everything in Hardware.
56 Gallia.

Fans!

General Electric.
See us for prices

Central Machine and Electrical Repair Shop

28 West Fifth Street.

The Tritscheller Co.

Agents For Humphreys Instantaneous Water Heaters

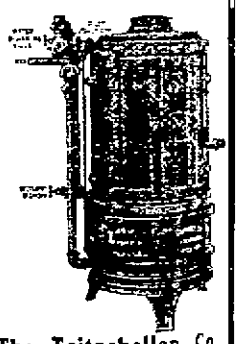

The Tritscheller Co.

Reliable Plumbing, Gas Fitting, Heating and Electrical Contractors.

CONTRACTORS

For Slate and Tin Roofing, Galvanized Iron Work, Steel Ceilings, Hot Air Furnaces. If your roof or spouting leaks, call

W. S. HANEY,

1019 Clay St. Phone 493
Best material and workmanship.

CHILDREN POISONED BY EATING GOOSEBERRIES

Eating gooseberries over which Paris green had been sprinkled to kill insects may be followed by serious results to three young sons, aged 11, of Hence Jackson, a carpenter living at Nauvoo, West Side.

The lads late Thursday afternoon ate a quantity of the poisoned berries which they picked from the vines. During the night they all were taken deathly sick, a high fever developing, accompanied by occasional spells of vomiting. Later the lads were seized with fits and their condition grew steadily worse. At daylight the parents summoned Dr. J. D. Hendrickson, of this city, to render medical aid.

The physician worked heroically for several hours with the little victims and although the two older children yielded to treatment and were some improved Friday afternoon, the condition of the other remains extremely critical. It is feared he cannot survive.

The other two are not out of danger.

Interested In Toledo Times

R. D. Logan, a young attorney and son of James W. Logan, a Waverly merchant and former editor of the Pike County Republican, is one of the incorporators of the Toledo Times. The big daily has just been reorganized. Mr. Logan is associated with Judge Swayne in the practice of law.

Heisel Is Fireman

John Heisel, well known former cigarmaker, Friday was appointed substitute in the city fire department to succeed Grover Taylor, who has resumed railroading. He will be assigned to the Hill Top house.

This Church To Be Sold

An order of sale for the Methodist Protestant church property on Findlay street, has been issued from the common pleas court.

Mrs. Piatt Is Hurt

While standing on a stepladder hanging a window curtain at her home late Thursday Mrs. Clara Piatt, West Second street, lost her balance and fell heavily to the floor, fracturing her right ankle.

Charles W. Zuhars, of Eighteenth street, has improved his residence by repairing and repainting it.

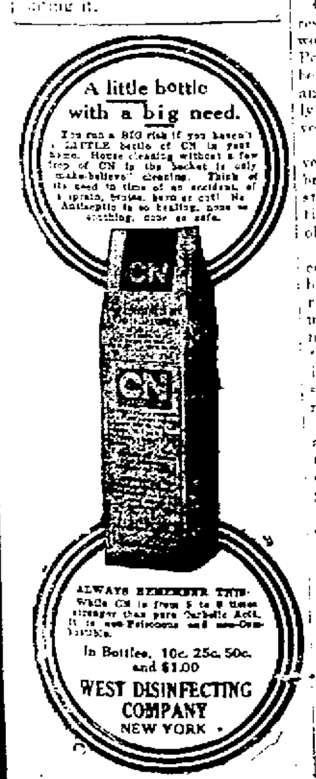

They All Read The Wants

"Please take that want out, today, sure," was the plaintive request of Frank Stanton, when The Times doors opened for business, Thursday morning.

He had inserted an advertisement for the Tritscheller company for a boy.

"Have you got the boy?" was asked him. "Got the boy! I should say we have and we could have got 75 of them, if we had needed them. Why six called before we closed the store, Wednesday at 6. Some were around at 5 o'clock and they have been coming, singly, in pairs and platoons.

Woman Mayor Has Troubles

(By United Press.)

Topeka, Kas., May 19.—Governor Stubbs has recognized Mayor Young of Hunnewell in her predicament by referring her appeal for executive backing to the state officials.

The council of Hunnewell has backed the mayor and prevented her from doing anything. The state officials promised to back her up if it took the whole state official corps. The governor told her to take little or no notice of any jibe making, as that was a part of the game.

Wife Beater Can't Dodge Punishment

Atha Lambert, wife beater, will not escape his workhouse sentence. Lambert sent for Chief McCarthy late Thursday and tried to beg off. He said he would leave the state and never come back.

Mayor Searey and Chief McCarthy, however, are tired of such disgraceful happenings, and Lambert will have to take his medicine. Wife beaters will not receive any sympathy in Portsmouth.

Lambert goes to the "works" tomorrow.

Convention To Be Of Big Magnitude

Our citizens do not realize the magnitude of the coming Christian church convention in Portsmouth, and the reception committee of the Christian church, which using a common parlance "are up against it," as to how they will take care of the large number of delegates that will be here.

There will be from six to eight hundred delegates, besides the number of visitors which usually attend these conventions, which is anticipated to be over one thousand, bringing something like two thousand strangers in our midst.

Every citizen should try and give all the visitors, if possible, a good impression of Portsmouth and her citizens as to hospitality.

The reception committee requests that every one having furnished rooms to rent, or those who will take care of one or more delegates at their homes during the two days of the convention, not to feed them, but to give them suitable place for lodging, by informing the reception committee, they certainly will be under many obligations.

Our citizens should immediately respond to this urgent call, as it would be somewhat of a disgrace to Portsmouth, if the delegates should be unable to secure lodging places, and would interfere very materially with the getting of future conventions.

You certainly are aware that conventions of any character, where it brings together large bodies of strangers is one of the best advertisements that a city can possibly obtain.

It is suggested that during the convention that owners of automobiles donate them for an automobile ride for the delegates, and a committee has been appointed from the members of the Christian church to assist the reception committee in soliciting and getting the consent of automobile owners as to furnishing their machines.

It will take perhaps seventy-five automobiles to take care of those that will be necessary to take care of, when the committee approaches you, don't hesitate to say, "yes."

This convention will be the largest body of people that has ever come to Portsmouth at one time, and certainly should be looked after, and the reputation of our city, kept up to its high standard for entertaining strangers.

Summer opening of the Malavazos Co., on Saturday, May 20th. 5,000 carnations to be given away. Fifth and Chillicothe Streets. 19-1

WANTED—Machinists at once. Apply to Heer Engine Co. 19-tf

For Students Of Bible

Members of the Bible classes led by Mrs. Brown and all others interested in Bible study for the coming year are requested to meet at the First Baptist church Sunday, May 21, at 3:00 p. m.

J. R. will suit you. You take no chances. 31 Gallia. 19-1

To Lease Plant

Relative to the statement of A. J. Fuller in Chillicothe as to his plans for retiring from the Waite-Fuller Cabinet Company, it is learned that Mr. G. D. Waite also contemplates retiring in the near future. Mr. Waite does not expect to dispose of the factory but has negotiations on by which it will likely be leased to outside parties. Later he may dispose of his interests, which comprise a majority of stock of the corporation.

Oscar Dressier, of the Imperial Polish Company has returned from a very successful business trip to Dayton, Columbus, Chillicothe and Huntington, W. Va.

Roy Young, son of Mr. and Mrs. Wylie Young, of Chillicothe street, is threatened with blood poison from an ulcerated tooth.

Saturday Flier!

Men's Washable 4-in-Hand Ties, 15c and 25c value, Saturday Only,

4c

THE SALVAGE

Adam Pfau Is Given Honor

Columbus, Ohio, May 19.—The Master Bakers of Ohio adjourned their state convention at the Southern Hotel today, after electing officers as follows: Benjamin Weil, Cincinnati, president; Walter L. Elgin, Columbus, vice president; Charles Horbitt, Cincinnati, secretary; Adam Pfau, Portsmouth, treasurer; Edward Lowe, Columbus, member executive committee.

There was a general discussion of the sale of bread by weight and the bakers went on record as favoring it, but do not [illegible] it until records are obtained of the weights of loaves sold now. Nearly 200 masters were present.

The next convention will be held at Dayton.

NEW UMPIRE IS NAMED

Of local interest the State Journal on Friday said:

It is believed that some tangles which have been on with Ohio State league umpires will be straightened out today. S. W. Johnson of Sebring, O., was secured yesterday and will go to work this afternoon at Lancaster. He will relieve J. W. Wilkinson, who has been retired from the staff. L. S. Kaphun, who has been out of the Newark-Springfield series because of injuries, is expected to get back on the job this afternoon. Nel Mason, who has been substitute, has signed with the New England league, and goes East tonight.

Mason was in the O. S. league last year.

ATTENTION RED MEN!

All members of Seneca Tribe No. 17 are hereby notified to attend the funeral of Brother Noah Keairns, at his late residence, head of Mound street, at 3 p. m. Saturday, May 20, 1911.

By order of tribe.

Attest, John Reeg, C. of R.
H. H. Harman, Sachem.

SUN WILL CLOSE

The Sun theatre will close for the summer Saturday evening. It would have remained open until June 3 had not the weather become so warm.

See Stabler's new gas ranges.

IF YOU HAVE AN EYE FOR DENTAL DEFECTS.

in others, remember that others are equally critical in regard to your teeth.

LET US HELP YOU

Most modern, scientific, careful methods.
Prices reasonable.
Painless Extraction of Teeth.

EXAMINATION FREE ALL WORK GUARANTEED

MARLATT & SCHWEINSBERGER, Dentists

Open Evenings. 605 CHILLICOTHE ST.
Sunday—9 to 12. (Next to Fisher & Streich's Drug Store.)

MEN HAVE A CLOSE CALL

THE MARKETS

OPENING.

Chicago, Ill., May 19. Wheat, May 94 1-2 to 94 3-4; July, 88 5-8 to 88 3-4; Sept., 87 3-8 to 87 1-2.

Corn, May, 52 1-4; July, 52 3-8 to 52 1-2 and 5-8; Sept. 53 3-8.

Oats, May 34 1-8; July 34 1-4 to 34 3-8 and 1-2; Sept. 34 1-2 to 34 3-8.

CLOSE.

Wheat, May 94 3-8; July 88 1-2; Sept., 87 3-8.

Corn, May 52 1-2; July 52 1-4; Sept., 31.

Oats, May 34; July 34; Sept. 34.

LIVE STOCK MARKETS.

Chicago, May 19—Hogs, receipts 1700 head, market slow, mixed, $5.80 to $6.12 1-2; good $5.60 to $6.05; light, $5.80 to $6.17 1-2; pigs, $5.65 to $6.10.

Cattle, receipts 1500 head, market strong, beeves, $5.10 to $6.45; cows and heifers, $2.40 to $5.70; stockers and feeders, $5.90 to $5.75; calves, $5.00 to $7.25.

Sheep and lambs, receipts 6000 head, market strong to 10 higher; $3.25 to $4.85; lambs $4.75 to $6.90.

Pittsburg, May 19—Cattle, receipts light market steady.

Sheep and lambs, receipts fair, market steady.

Hogs, receipts 20 double deck, market active, prime, $6.25 to $6.35; medium, $6.35 to $6.40; heavy yorkers, $6.40 to $6.40; light yorkers, $6.45 to $6.50; pigs, $6.45 to $6.50.

Summer opening of the Malavazos Co., on Saturday, May 20th, 5,000 carnations to be given away. Fifth and Chillicothe Streets. 19-1

Mrs. Pat Easter, of Rome, has returned home after a visit to her daughter, Mrs. Wylie Young, of Chillicothe street.

Henry Kountz and William Webb narrowly escaped being killed in an accident at the Sam Rice sand tipple in the West End Friday afternoon.

Mr. Rice's men were preparing to hoist the "A" out of the Scioto river into which it had fallen some days ago when a block broke. Ropes snapped and the whole siding of the engine room was knocked in, the falling timbers just grazing the men.

Webb is employed there as engineer while Kountz had just dropped around to inspect the plant.

Neatness, correctness, exactness, all in Redepenning's suits. 19-1

REMEMBER its reputation. Snappy Styles in the greatest variety of lasts.

The top notch of quality in the Shoe that is "Honest all Through."

You can buy the particular style *you* want in the last that is comfortable for *your* foot. Ask for the proof.

Lehman's New Store
Portsmouth

Kaps And Kelleys Are Lowest Bidders

Kaps Bros. were lowest on two and Kelley Bros. on three of the five streets for the paving of which bids were opened Friday noon.

Bids for the paving of Eighth from Court to Waller were as follows:

J. A. Grimes, $16,558; Kelley Bros., $15,285.80; S. Monroe & Son, $16,067; Kaps Bros., $15,207. Bids for Offnere street from Robinson avenue to Kinney's Kelley, $12,892.85; Monroe, $13,957.20; Kaps, $12,799.70.

Bids for paving Broadway from Seventh to Gallia: Grimes, $8,060.40; Kelley, $6,477.79; Monroe, $7,515.30; Kaps, $7,027.00. Monroe street from Eleventh to Robinson avenue: Grimes, $1,259.60; Kelley, $1099.80; Monroe $1,178.40; Kaps, $1,169.80.

Kaps Bros. bid on Portsmouth or Carlyle block and Kelley Kelley Bros. on Peebles block. All of the streets are to have concrete bases and tar fillers. The city engineers began setting the stakes Friday for the Eighth street improvement.

VENTILATION CAUSES ROW

Disagreement over ventilation caused a number of the workmen at the Heer Engine Company's plant to walk out today. The trouble was caused by refusal to allow windows on one side of the plant to be opened, it is claimed, the firm stating this order was a necessity.

Members of the firm said this afternoon concessions had been made, and the shop is one of the best ventilated in the city. The workmen thought otherwise.

Buggies and harness at Stahler's. 17-3

Children's Soft Crash Hats Two Styles 10c

CORNER GALLIA AND GAY STREETS

PEPPER'S

One to 25 Cent Store

Try Our Hot Buttered Popcorn 5c Bag

FOUR BIG SPECIALS FOR SATURDAY!

35c Brooms 17c

250 in the lot. They are four tie brooms and made of green corn stock. Extra heavy grade. The same kind others sell at 35c. For Saturday only 17c

Lunch Boxes 7c

Fibre lunch boxes with stout leather handles. They come in two sizes. Large and medium. The reg price is 10c. Saturday special...7c

Stocking Feet 4 Pair 10c

Stocking feet save buying new stockings. They come in black and white and all sizes; regular 5c. Special, 4 pairs 10c

Smith's Pride Soap 9 Bars 25c

If you have never used this laundry soap, try it now. Sells everywhere at 5c. Our special, 9 cakes for 25c

Infants' Fast Black Ribbed Cotton Hose; all sizesregular 10c at..........5c
Men's Black Sateen Caps with peak; regular 10c 8c
Straw Hats for Men, Boys and Girls; values to 39c............15c
Men's Soft and Stiff Brim Straw Hats; worth 50c and 75c 25c
Inverted Gas Mantels; best 10c mantel made. Special 7c
Swift's Naptha Soap; Sol deverywhere at 5c. Here, 7 bars 25c
Swift's Pride Washing Powder; regular 5c. Here, 7 boxes 25c
Swift's Pride Cleaner; as good as the best. Now, 4 cans 25c
Men's Fancy Colored and Striped Cotton Hose, per pair 10c
Wood or Paper Picnic Plates; large size, per dozen 5c
White Crepe Paper Napkins; large size, per dozen 5c
Popular Coral Bead Neck Chains. Special 10c
Special display of Women's Neckwear; new shipment, just in. Special....10c
25c Fancy Silk Ribbons; all new spring shades. Special, per yard 15c

15 to 20 PER CENT IS SAVED HERE ON MEN'S, YOUTHS', AND BOYS' SUITS. MAY WE HAVE THE CHANCE TO SHOW YOU.

15 to 20 PER CENT IS SAVED HERE ON WOMEN'S READY-TO-WEAR CLOTHING SUCH AS ONE PIECE - WASH DRESSES JACKET SUITS, SKIRTS, WAISTS, ETC.

OUR LINES OF Mens, Youths and Boys CLOTHING

are equaled by none and excelled by few. They are value that speak for themselves.

The Best Place in the City

To buy and to get the best, and greatest returns for your money. Is Here. Come In and See For Yourself.

Joseph Brown,

25 GALLIA ST. BOTH PHONES

West Portsmouth On Boom; 200 Lots Added

Rapp's fine addition in "West Portsmouth" has certainly enjoyed a big boom within the past few weeks. So great is the demand for lots that J. S. Rapp, the well known West Side dairyman, has arranged to plat 200 additional lots.

Pearl Storer, a carpenter on Pond Run, has just completed a four-room cottage in this addition and will move in a few days.

Enoch Flack, who has been conducting a grocery at Twelfth and Railroad streets, will soon let the contract for an eight-room modern home in Mr. Rapp's addition.

Samuel Spence, of Dennis P. O., will erect a cottage in this addition this summer and will occupy it with his family.

J. W. Cooper, who formerly resided in Ripley, and who is employed at the N. & W. terminals, has also arranged to build.

James K. Morgan just recently purchased four lots, and he expects to build as many homes this summer as an investment. He is the father of Bob Morgan, a mail carrier.

John Doll, of Nauvoo, has purchased two lots and will build two homes in the fall.

In the new allotment all but 20 lots have been sold.

We deliver to families our new and refreshing drinks, pine apple and chocolate sodas, made from fresh, pure juices—and all kinds of wholesome mineral waters, order for a dozen or more bottles. J. I. Marsh, Manufacturer. Home phone A-102.

Will Discuss Fair Woman

Milan, Italy, May 19.—Mlle. Cleo de Merode, who has been appearing here, desires to tour the world as a lecturer on the gentle art of flirtation and the characteristics of the fair sex.

"I want my name to be known not merely as an actress," she told the interviewer, "but as a woman with more than the average knowledge of life."

Mlle. de Merode's opinions are summed up briefly thus:

"The German woman is always fearful of domestic trouble and very seldom of a passionate nature.

"Spain's product are the very opposite.

"The American girl looks only on the business side of life. 'What can I gain and what could I lose?' are her principal thoughts.

"The French woman of today cares only for her appearance and disregards all danger.

"The English woman resembles her more than any other."

Findlay Church Calls For Help

We want to live and do all the good we can.

We are like a poor family doomed to death or destruction because of weakness. If the community begins losing churches (of course the weaker ones will go first), then what will the end be? Pages might be written on this thought, but thinking people will conceive the consequence without me taking the space and time to broaden upon it.

Findlay Street Methodist parsonage and church will be sold for debt unless the good people help us save it. Either one of which, if sold, will embarrass the situation and bring about subsequent failure. Can we not with this appeal reach a thousand persons who will give one dollar each, or a less number who will give more to save this church.

If so, the money may be paid to Mr. George E. Kricker, of the Central National Bank, or to the pastor. The amount given will be published in the Times and Blade from time to time, and if no objection, the names and amounts of those who give for this cause. Will you kindly give this matter your sympathetic consideration?

On behalf of said church by
T. R. Fletcher, Pastor.
No. 77 Thirteenth Street.

Neglected Children Cry; Complaint Made

Residents of the vicinity of Twelfth and Waller streets called Officer Tod Cropper's attention to a case of sad neglect Thursday night. Huddled together in a hot, stuffy room were a number of children crying as though their hearts would break. The mother had locked them up in the room while she went down town. The officer expects to give the mother a severe reprimand.

Still Testing That New Mallet Engine

One of the Mallet superheater engines with which the N. & W. is experimenting on this division left Portsmouth for Columbus Friday morning with 4,090 tons.

The train was in charge of Road Foreman of Engines Harry Walker and General Air Brake Inspector C. M. Kidd. It was expected to make the run in six hours' time.

The run made Thursday with 75 empties was most satisfactory. The actual running time from Columbus to Portsmouth was four hours and thirty minutes, and the train encountered numerous delays, stopping twice for water and once for coal, and then got caught behind a work train at Waverly. It could have drawn 100 cars as easily as it did the seventy-five.

WELL DRESSED, BUT HE WAS NOT A GENTLEMAN

Residents of Walnut street were stirred up over the actions of a well dressed stranger loitering in that vicinity Thursday night.

The man crowded pedestrians off sidewalks, accosted several young women and finally took up position in the alley at the rear of the home of Gabe Hughes, a steelworker. Mrs. Hughes was alone and becoming frightened sent in a call for police. Before Officer Diffen could reach the scene the fellow had disappeared.

JEALOUSY IS THE CAUSE

Henry Wheeler, a laborer of Twelfth and Waller streets, left his wife and children a few days ago, and is now living with relatives on East Eleventh street. Jealousy is said to have caused the couple's disagreement.

Trade your old buggy on a new one at Stahler's. 17-3

Uses Tragic Death Of Man As Warning

J. C. Davis, who represents the bureau of explosives of the American Railway Association, made the rounds of express offices yesterday to urge particular observance of the rule requiring the labeling of all explosive shipments.

A bad accident in the Adams Express Company's office at Cincinnati the other day has caused the department to renew activity. An employe was burned to death following the explosion of a tube of Columbian spirits which had been leaking and which he had placed near a fire. George Meixner, a local traveling shoe salesman, who just returned from the west, witnessed the accident.

CROSSING IS CAUSE OF SUIT

Chillicothe, May 19—The Chillicothe Electric Railway Light & Power Co. has brought suit asking that the Norfolk and Western Co. be enjoined from tearing up the tracks of the plaintiffs on East Main street, where the defendant is at present putting in its new tracks. Judge Goldsberry granted a temporary restraining order.

A few days ago Mr. H. T. Bannon, of Portsmouth, district attorney for the Norfolk & Western Railway Co., was in conference with President G. A. Vaughters, of the Street Railway Co., with a view to agreeing upon the plan of constructing the new crossing. It is understood that Mr. Vaughters insisted upon a cut frog, such as would enable the car company to run its cars over the crossing without danger of damaging the cars, but that no agreement was reached.

Mason's Inspection

The annual inspection of Calvary Commandery No. 18, K. T., will be an interesting event in Masonic circles tonight. The inspecting officer will be Past Eminent Commander Thomas Kite, of Cincinnati. A banquet will follow.

Attending the Conference

George M. Appel, of the Gilbert Grocery Company, and E. O. Jones, of the Jones-Ferguson Company, are in Columbus in attendance at an important meeting of the Ohio Wholesale Grocers' Association.

CARD OF THANKS.

We sincerely thank our friends for their sympathy and assistance in our recent bereavement—the death of our husband and father, John T. Crookham, and especially do we want to thank the I. O. O. F. members and the Carpenters Union.

The Widow and Children.

Big Building Will Soon Be Under Roof

The Ferro Concrete Construction company has given word to have the roof of the new Gilbert building completed by midnight next Friday.

It is the company's hope and aim to withdraw its main forces then and move on to Akron, O., where it is erecting a hotel. Some of the carpenters have already left. Supt. Frank Fisher hopes to pour cement for the roof on next Tuesday. Boring of volumns will then be commenced and the brick work pushed.

To facilitate work and enable the Ferro people to realize their plans Service Director John Jones granted a permit to Contractor Frank Seymour Friday to store gravel and sand on the river bank under the flood wall. It will not interfere with travel and Mr. Seymour has agreed to have it all cleared up within a few days.

Needle In Her Eye

Miss Magdalene Mantel, of East Third street, was struck in the eye by a flying piece of a broken needle in the fitting room at the Excelsior shoe factory Thursday evening. Dr. Obrist was called. The injury is a very painful one and there are fears that her sight may be permanently impaired.

Editor Was Visitor.

M. O. Wilson, editor of the Vanceburg Sun, was a business visitor here Thursday.

BONIFACE ON VISIT

Jim Adams, who for the past two years has been running the Alger House in Catlettsburg, Ky., dropped into the city Thursday to visit relatives and friends. For many years Mr. Adams was a resident of Portsmouth.

Nipped As He Was Preparing To Flee

It cost John Hevers several [illegible] dollars for his failure to show up for trial Tuesday night for striking Miss Julia Belford.

[illegible]

Reliable Laxative for Old People Given Free

Life is so arranged that there is a close resemblance between infancy and old age. By this is not meant the mental but the physical faculties. For example, the organ of digestion is the most difficult thing the child has to contend with, as it is that of the old person.

When a person gets past middle life his power of digestion decreases, and continues to grow weaker, and for that reason so many old people are habitually constipated. They try everything recommended from hot water to strong cathartics without avail. Now, if there is any one thing a person of advanced years should not take it is a cathartic. The bowels cannot stand it. What is required is a mild, gentle, non-griping liquid laxative.

[illegible]

Dr. Caldwell does not feel that the purchase of his remedy ends his obligation. He has specialized in stomach, liver and bowel diseases for over forty years and will be pleased to give the reader any advice on the subject free of charge. All are welcome to write him. Whether for the medical advice or the free sample address him Dr. W. B. Caldwell, 541 Caldwell Building, Monticello, Ill.

BACK FROM SAD TRIP

[illegible]

New Boiler.

[illegible] It will be used for heating purposes.

MUSCULAR RHEUMATISM

This Michigan Woman Suffered for Two Years.

Now She Is Strong and Healthy and Owes Her Recovery Entirely to Dr. Williams' Pink Pills.

Years ago when medical science was less advanced rheumatic sufferers were given something to rub on the tender joints and muscles. Some people who do not know any better still stick to the old fashioned way, but it does not cure their rheumatism and never will.

When the rheumatic poison is driven from the blood the rheumatism is cured. The thing is to get the right medicine to drive the poison out. Dr. Williams' Pink Pills have cured more cases of rheumatism than of any other disease except anemia. They do this because they enrich the blood supply, thus toning up the system to a point where the rheumatic poison is expelled through the natural channels and the trouble disappears.

Mrs. May Buchanan, whose address is R. F. D. No. 19, Sparta, Mich., gives a brief account of her cure, as follows:

"I suffered for the greater part of two years from muscular rheumatism, which was hastened in my case by exposure to cold and overwork. I had no appetite, was weak and nervous, couldn't do my work and for several weeks was confined to bed. The pains were dull and aching and were very intense in my hips.

"I was under the doctor's care for a long time but his medicine did not help me. I read about Dr. Williams' Pink Pills in a book and gave them a trial. The first few boxes relieved me and in a few weeks I was cured. I have a good appetite and am strong and healthy."

Dr. Williams' Pink Pills have also cured anemia, chlorosis, general debility, after-effects of the grip and fevers and should be given a trial wherever a tonic for the blood and nerves is needed.

Dr. Williams' Pink Pills are always the same and are sold only in packages bearing the well-known trade-mark.

A copy of our new booklet, "Diseases of the Blood," containing full information about this treatment will be sent free upon request. It should be read by every sufferer from impoverished blood.

Dr. Williams' Pink Pills are sold by all druggists, or sent by mail, postpaid, on receipt of price, 50 cents per box; six boxes for $2.50, by the Dr. Williams Medicine Company, Schenectady, N. Y.

ELECTRIC.

Santo Vacuum Cleaner for rent by day or week. George Carroll, Agent. Home phone Y-1206.

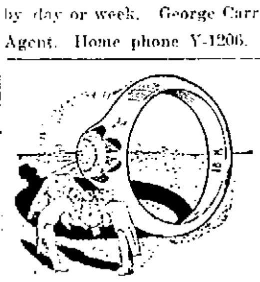

Hay's Hair Health

Restores color to Gray or Faded hair—Removes Dandruff and invigorates the Scalp—Promotes a luxuriant, healthy hair growth—Stops its falling out. Is not a dye.

$1.00 and 50c at Drug Stores or direct upon receipt of price and dealer's name. Send 10c for sample bottle. Philo Hay Specialties Co., Newark, N. J., U. S. A.

Hay's Harfina Soap is recommended for shampooing the hair and keeping the scalp clean and healthy, and for red, rough chapped hands and face. 25c at Druggists.

REFUSE ALL SUBSTITUTES

Fisher & Streich, Win Nye, Wurster Bros.' Stewart's Pharmacy, Red Cross Drug Store, Pure Drug Co., Hager Pharmacy.

Political Announcement.

Editor Times:—Please announce that I am a candidate for Mayor subject to the decision of the Republican Primaries, to be held Sept. 5th.

JOHN M. WILLIAMS.

"In Times of Peace Prepare For War"

"GRADUATION DAY" will be upon us, before we realize it, will it find YOU prepared?

If YOU wish a choice article for a "GRADUATION GIFT" NOW is the proper time to make a selection.

We cordially invite YOU to visit us before purchasing, and to inspect our immense line of handsome novelties.

Otto Zoellner & Bro.
Jewelers
115 Chillicothe Street.

"Everybody Praises My Biscuits"

—Says the housewife who uses

Rumford
THE WHOLESOME
BAKING POWDER

They are always light, tender and snowy white. They never cause indigestion when eaten hot. Rumford makes all food light, more nourishing and more wholesome.

Makes Baking Easy

Wholesale Retail
POST CARDS
The largest and best line.
Tower Post Card Co.
Home Phone A-1172.
107 West Second St.

TAYLOR'S GROCERY
Twelfth & Findlay.
First-class goods at reasonable prices.
Your trade is solicited
Goods delivered anywhere.

HAVE A WANT FILL IT WITH A TIMES WANT.

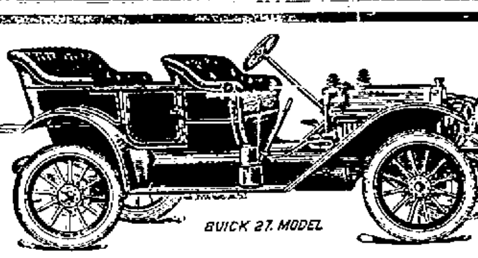

BUICK 27 MODEL

35 horse power 106 inch wheel base, very roomy five passenger Buick fully equipped with top-glass front, speedimeter, lamps and tools $1250, and with fore dore $1300. The best car to buy and the cheapest to maintain. There is nothing to compare with this car for less than $1500.

R. S. PRICHARD
39-41 GALLIA STREET

We Want All Farmers to Know

that they can buy the very best of Fertilizers right here at home with more genuine

Plant Food for the Money

than is generally offered. Try our corn, potato and tobacco brand and be convinced. Made in Portsmouth by

The Portsmouth Chemical Comp'y

The Hibbs Hardware Co.

GUARANTEES

Every Base Ball, Bat, Glove, or Mask, (costing one dollar or more) if any defect appears either in workmanship or quality. Why this guarantee? Because we handle "Reach" goods made by the A. J. Reach company, who keep the interests of the player constantly in mind. Come and see our lines, buy our goods and be protected.

The Hibbs Hardware Co.
POPULAR PRICE HARDWARE STORE.
119-121-123-125 West Second St.

Help Make Portsmouth the Cleanest City in the State

BURN GAS TO HEAT, LIGHT AND COOK.

The Portsmouth Gas Co.
Both Phones. Seventh and Chillicothe Sts.

Pure Ice Cream
Made fresh every day. Delivered to any part of the city.
GEO. W. FREUND
The Druggist.
Cor. Gallia & Offnere.

Bread of Quality
Best Flour, Pure Lard, Sweet Milk, and a clean bakery make wholesome bread.
That's us
ADAM PFAU.

SIX DAYS.
A Week Only.
And not on Sunday. We solicit your work and do it promptly and satisfactorily.
The Electric Shoe Repair Shop.
SHEETS, Proprietor.

Flower Bulbs

CALADIUMS
TUBE ROSES
CANNAS, AND
GLADIOLAS

Also a complete line of Flower and Garden Seeds.

Wurster Bros.
The Rexall Store.
419 Chillicothe Street.

GOOD PIANO NEWS

Greatest Piano Bargains ever offered on New Pianos.

Walnut Upright Pianos .. $175
Oak Upright Pianos $185
Mahogany Upright Pianos . $190

Smith-Nixon Pianos, Knabe Pianos and 16 other makes. If you want to save money, don't fail to examine my line of Pianos.

THE BEST IN THE CITY

and Oh, my, what low prices is what everybody says. Now it is up to you. Come in and convince yourself.

Pianos almost new $115
Easy payments.

R. P. SEILER
Only Home Piano Store
Seventh and Chillicothe Streets.
Tuning Expert, Repairing.

Norfolk & Western

Schedule in Effect March, 1911

Kenova District—Eastbound.

No. 16, Daily........ 7:00 a. m.
No. 16, Daily ...... 11:45 a. m.
No. 32, Daily ex Sun. 7:23 p. m.
No. 4, Daily (fast). 12:01 a. m.

Columbus District—Westbound.

No. 3, Daily, fast train 3:47 a. m.
No. 33, Daily ex Sun. 7:25 a. m.
No. 15, Daily ...... 3:25 p. m.

Cincinnati District.

No. 23, Daily (fast). 4:00 a. m.
No. 35, Daily ex Sun. 7:30 a. m.
No. 37, Daily ...... 2:20 p. m.
No. 25, Daily fast train 3:40 p. m.

Cincinnati to Portsmouth

Lv. 6:50 a. m. ar. P. 10:25 a. m.*
Lv. 8:45 a. m. ar. P. 11:20 a. m.*
Lv. 5:40 p. m. ar. P. 9:30 p. m.*
Lv. 8:50 p. m. ar. P. 11:40 p. m.*

* Daily.

Pullman sleepers and N. & W. cafe dining cars on all through trains.

For further information, apply to S. B. Adams, Passenger Agent, 420 1-2 Chillicothe street. Telephones: Home, 47; Bell, 67.

IF YOU ARE ON THE LOOKOUT FOR SOMETHING "USEFUL" FOR

Wedding, Commencement or Birthday Gifts

We want you to know that a jewelry store is the best place in the world to find it.

We have made special preparation for this happy season, and whether you wish to spend 50 cents or $50 you will have no difficulty in finding something here to exactly suit your taste and pocketbook.

We shall be glad to show you our magnificent assortment and to help you find exactly what you are looking for.

J. F. CARR
THE DIAMOND MAN

424 CHILLICOTHE, NEA R GALLIA.

MASONIC.

Calvary Commandery will meet on Friday evening, May 19th for work in the Order of the Temple and Inspection.

WANTED.

WANTED—Good, sober engineer at Fire Brick, Ky. Call Bell phone 335 R. after 7 p. m. or apply at office of the Portsmouth Granite Brick Co., Fire Brick, Ky. 19-1

WANTED:—To rent furnished room, centrally located. Inquire at Times Office. 19 2

WANTED:—Good girl for general housework. Mrs. George O. Newman, 32 West 2nd. St. 18-3

WANTED:—Washing and house cleaning to do. Sophia Wheeler 148 Twelfth St. (rear.) 18-2

WANTED:—Porter at Wurster Bros.' drug store. 18tf

WANTED:—Girl for general housework. Good wages. At 131 East Third. may17-tf

WANTED:—Cottage of 5 or 6 rooms with bath in good location. Phone or address John Ross at Portsmouth Steel Co. 16-4

WANTED:—Stove molders, floor and bench. Good wages and steady work. Apply to or address, The A. T. Nye & Son Co., Marietta, O. 17-4

WANTED:—Dress maker for altering work. Steady position. Apply to Jos. Brown, 25 Gallia St. 17-4

WANTED:—Dining room girl at Biggs House. 17-3

WANTED:—Carpentering, jobbing and contracting, large or small. Hardwood Flooring a specialty. C. W. Clevenger, 197 E. 9th. Phone 554. 16-6

WANTED—Roomers and boarders at 18 W. 6th. 12-tf

WANTED:—Boy to work in drug store. Apply to Wurster Bros. 11-tf

WANTED:—Lawn mowers to sharpen. Moore, 113 W. Front. Phone 1312. 10-10

TALK WITH DEAN AND GET YOUR MONEY. 25-tf

WANTED:—Carpets to clean. We make rugs out of old carpets. Portsmouth Carpet Cleaning Co. Revare & Klingman. Home Phone 490. 20-tf

WANTED:—To clean your carpets and rugs. We get all the dust and germs out of your carpets or no pay. W. Stevie, proprietor, 15 years practical experience in the carpet business. Phone 807. Goods called for and delivered. Sanitary Carpet Cleaning Co. 10-tf

LEARN AUTOMOBILE BUSINESS:—Home lessons. $25.00 weekly job guaranteed, $10 weekly while learning. Rochester Auto School, 1580 Rochester, N. Y. 5-tf

WAGES:—Notes, rents, board bills, and bad debts collected, large or small. No charge unless collection is made. Dean Law and Collection Co. Rooms 3 and 4 Dice Bldg. Home phone A-1335. Cut this out.

WANTED:—For U. S. Army, able bodied unmarried men between ages of 18 and 35; citizens of United States, of good character and temperate habits, who can speak, read and write the English language. For information apply to Recruiting Officer, 603 Chillicothe St., Portsmouth, O. 2-155

CHEAPEST PLACE
in Portsmouth
TO BUY LUMBER
E. M. FUNK,
No. 129 Twelfth Street

The Strength of a Bank

is based on the character of its assets, and of the men behind it. This bank, for eighteen years a pillar of strength in this community, keeps its resources absolutely clean and dependable.

Upon this basis we invite your confidence and your account.

The Central Nat'l. Bank
15 Gallia Street.

Homes For Sale
On Easy Payments

THE FRANK B. FINNEY COMPANY,
19 Gallia Street.
Market Square.

WANTED:—Good girl for general house work. At 504 Vinton avenue. Mrs. Samuel Moore. 19-3

WANTED:—Girl from 14 to 16 years of age to assist with the housework. Apply 30 West Fourth St. 19-3

WANTED:—Two unfurnished rooms in center of city. Call Home phone B 1190. 19-4

MEN or WOMEN Canvassers—We furnish goods to start you in business. No deposit required. Make $25.00 weekly. Union Trading Co., Rochester, N. Y. 19-2

WANTED:—Dishwasher at once at the Oyster Bay. 19-3

FOR RENT—One furnished room 15 East Sixth. 19-tf

WANTED:—Cook, white woman can have excellent home with good wages in small family in Cincinnati. Best of references required and given. Address Reed, 2824 Melrose Ave., Walnut Hills, Cincinnati. 19-3

AGENTS, MONEY-MAD. Strange invention startles nation. Zimmerman, farmer, gets $13,245 in 110 days; Korstad, $2,212.60 in 2 weeks—selling our modern bath equipment with hot and cold running water facilities for $6.50. Abolishes plumbing, water works. Hart sold 16 in 3 hours. Free sample; credit. Allen Mfg. Co., 3368 Allen Bldg Toledo, O. 17-6

WANTED:—Two experienced painters. Call Y 1163, Home phone. 17-4

WANTED:—Laboring men at Fire Brick, Ky. Lowest wages paid 15 cents per hour. Apply to The Portsmouth Granite Brick Co. 17-tf

WANTED:—5 or 6 room house with bath. Near car line, 469½ E. 8th. 16-4

FOR SALE

FOR SALE:—Kitchen safe, 150 13th St. 18-3

FOR SALE:—Two cows. 15 E. 6th. 15-tf

FOR SALE:—Tomato plants, 10 cents per dozen. 71 W. 9th 15-tf

FOR SALE: High grade piano player, original cost $500. Cheap if sold at once. Inquire at 172 E. 10th. 15-6

FOR SALE:—Leather Davenport, 290 Gallia St. 17-3

FOR SALE:—Good light driving horse. Good sense. Good temper and perfectly safe driver. Albert Zoellner. 16-5

FOR SALE:—Good horse. Andy Wolfe, 512 East Eleventh. 18-3

FOR SALE:—Cow and calf and 3 shoats. See Boyd Adkins, Old Orpheum theatre. 18tf

FOR SALE:—5 room house with bath. T. W. Nichols, 706 Vinton avenue. 18-6

FOR SALE:—Cheap if sold at once lot of first class household and kitchen furniture, including sideboard, parlor set, large mirror, kitchen cabinet. See Carl Kinker, 386 East Twelfth St. 18-3

FOR SALE:&—Baby carriage, household articles and kitchen cabinet at 315 Gallia St. Phone B-1253. 15-5

FOR SALE:—Houses, lots and farm. Some on easy payments. P. W. Kilcoyne. Phone B-922. 8-tf

FOR SALE:—5 room alley house on Highland Ave., and fine building lot. Inquire 1409 McConnell Ave. 18-tf

FOR SALE—Ice, pure, fresh and clean, delivered to any part of the city. Call Home phone 149 A. S. Maier. 1-tf

FOR SALE:—Glasses, that satisfy.—Williams & Bagby, "See the Sign. 6-22

FOR SALE—Sterotype mats, better than paper for putting under carpets. Times Office.

FOR SALE:—Or trade, farm, 3 miles north of city, 28 acres, with 8 room house. Good outbuildings. Phone B-1065. 1-tf

FOR SALE.

Seven room 2 story house and large lot on one of the best streets in New Boston. Everything in good repair. A bargain at $1800.

Good 4 room cottage with gas, water, cellar and nice lot on East Eighth street for $1650.

Best suburban lots on the market as low as $100 each.

J. E. SHUMP
"The Real Estate Man."
Home phone A-672.
1446 Grandview.

PEEL & COMPANY.

Auctioneers. Furniture packers, craters and shippers. Repair and upholstery department.

Warehouse Auction every Friday at 2 p. m.

Telephone us when you want to move away. Estimates on packing given any time.

Our wagons care for and deliver free all goods for our hospital department.

Home Phone 923.
94 West Second Street.
PEEL & COMPANY.

FOR SALE:—45 ft. lot on E. 7th opposite Campbell Ave. school; also 45 ft. lot at Terminals. Will sell cheap. C. W. Bauer, 342 12th. Phone A-1153. 13-7

FOR SALE:—One of the finest residence lots on Franklin Avenue, 37 ft. wide on west side of street. P. W. Kilcoyne. Phone B-922. 13-6

FOR SALE:—Bed room furniture. Inquire Room No. 4, Dice Bldg. 6-tf

FOR SALE—Good cow, nice top buggy an dpony outfit. Werner's Feed Stable, 64 Gallia St. 15-6

FOR SALE:—8 room house with bath, steam heat, gas and electric lights. Best location in city. H. W. Donaldson, Timmonds Ave. Home phone B-278. 24-tf

FOR SALE:—Rubber tire top buggy. Cheap. See Roy C. Lynn, 160 W. 2nd. 13-tf

MILLINERY SALE—Of summer hats now on. Call and see our stock. Nice line of hats for middle aged ladies. "A Specialty." Hoffman and Wilburn, 47 Gallia St. 15-6

FOR SALE:—The Fred Egbert farm of 88 acres. Good, rich land, good house, fine barn, good outbuildings, some timber. One mile above Sciotoville on river pike. Address Miss Minnie Egbert, Sciotoville, Ohio. 15-tf

FOR SALE:—Four fine hogs. Yorkshire and Poland China stock. J. L. Praither, City.

FOR SALE:—Fresh cow and calf. Address or see Samuel Ray, Rushtown, O. 19-6

FOR SALE:—Home place of 18 acres, situated on Chillicothe pike, 20 minutes drive from city. See Wm. Creekbaum. 19-3 Phone A 1130. 19-3

FOR SALE:—Go-cart and dresser. At 1603 Oakland ave. 19-2

FOR RENT

FOR RENT:—Furnished room for light housekeeping at 509 Highland avenue. Home phone X 1364. 18-3

Real Estate!

FOR SALE AT SCIOTOVILLE.

200 fine building lots in Long Meadow, north of Sciotoville, 10 minutes walk from car line. This beautiful suburb is level and dry; its altitude is 50 feet higher than the highest point in Sciotoville, which it overlooks with a splendid view.

One house and lot 30 foot on Main street for $700.00.

One house and 60 foot lot on Main street, near Postoffice for $1600.00.

One vacant 34-foot lot on Main street, for $500.00.

Several lots on Harrisonville pike in village from $200.00 to $400.00 each. Other desirable lots and property for sale.

FRANK L. SIKES,
Phones:—Home, No. 871.
Bell No. 203-R.
Room 215, Masonic Temple.

NOTICE.

For Tin and Slate roofing see Joseph Walters, 384 East Sixth Street. Phone B-1293. Special attention given to repair work. 23-tf

Opportunity

The village of Longmeadow affords the best opportunities of investment of any Real Estate proposition within the vicinity of Portsmouth. Located between two public pikes leading into the city. At a high elevation making it extremely healthy within ten minutes walk from the street car line, systematically laid out most admirable location for a suburban home. A force of men already at work making extensive improvements. Another force will be put on to lay cement side walks this week. Buy now and get in on the ground floor.

J. E. Jordan, Phone No. X-498.
J. E. Shump, Phone No. A-672.

The Longmeadow Realty Co.

No. 168 E. Eleventh St. Phone No. X-843.

FOR RENT: Four newly papered rooms, 171 W. Front St. $2.00 per week, $8.00 per month. Apply upstairs. 18-3

FOR RENT:—Furnished rooms, suitable for light housekeeping 86 East 4th St. 18-3

FOR RENT:—Two furnished rooms for light housekeeping with conveniences, 363 East Twelfth. 18-3

FOR RENT:—5 room house with water and gas at 843 Gallia Pike. Inquire H. D. Oberling, 315 Chillicothe St. 18-3

FOR RENT: Store room 20 by 40 No. 58 Gallia street. Clemens Bros. Phone Y 1236. 18-3

FOR RENT:—Flat; water and gas. Inquire 433 Waller Street. 19-2

FOR RENT:—Three rooms on third floor at 224 Market St. 17-3

FOR RENT:—By day or week electric Santo Vacuum cleaner. George Carroll, agent. Phone Y 1206. 15-15

FOR RENT:—Room for light housekeeping. With all conveniences. Also sleeping rooms at 117 West 3rd. 9-tf

FOR RENT:—5 room 2 story house at 332 E. 3rd. Call Home phone Y-1243. 16-tf

FOR RENT—Furnished bed rooms at 47 W. 6th. 13-tf

FOR RENT:—10 room house with bath, corner 7th and Offnere. Inquire 812 Gay. 4-tf

FOR RENT:—Furnished front room with bath and gas, 260 E. 11th. 10-tf

LOST

LOST:—Between Sinton and Union on Fourth, a large pearl headed hat pin. Return to 218 East Third. 18-3

LOST:—Child's gold bracelet on Chillicothe, Ninth, Findlay or Gallia Sts. Finder phone Y 339. Reward. 18-3

LOST:—Ladies' watch between Bertha post office and the Old town church. Finder leave at Smith's store at Union Mills. 18-3

LOST:—From buggy, child's white coat and blue sweater. Mrs. Albert Herms, phone 4401. 17-3

LOST:—Gold bar pin, Tuesday night. Return to 19 West Third for reward. 17-3

The Portsmouth German

BUILDING AND LOAN ASSOCIATION CO.

has money to loan. Office hours, 8 a. m. to 5 p. m., except Tuesday to 9 p. m. and Saturday till noon.

EDGAR F. DRAPER
Secretary.
Masonic Temple.

Eugene E. Knox,
Masonic Temple,
Insures anything
Insurable.

GEO. W. GRIMES
GENERAL INSURANCE

Fire, Life, Accident, Health. Liability.

Boiler, Burglary, Automobile Judicial and Contract Bonds
Office 109 Gallia Ave.

Safe and Convenient
FOR WOMEN

Our system offers convenience and safety to women customers. When a women borrows money she should do so intelligently, she cannot take chances of being overcharged or jeopardizing her security. Women come to us with the assurance that they will be treated honorably as every detail of the transaction is thoroughly explained before loan is made

OHIO LOAN COMPANY,
205 Masonic Temple Building,
Portsmouth, Ohio.

School Census

The following school enumerators began work Friday: Thomas Cerry, Herbert Coriell, O. Dodge, W. T. Mackey, Miss Blanch Stokely and J. A. Chabot. They will get the names of all persons within the school age, which is 6 to 21. No names should be concealed, as the school board gets so much per capita.

Tell your clothes troubles to J. R. He'll set you right. 19-1

Repairing Property

A. D. Murray, who is a student at the Bible school in Lexington, Ky., is in the city for a week, supervising some repairs to his home in the East End. Mr. McMurray, who was a former local contractor, will graduate June 6 as a full-fledged minister.

See the special bargains this week at Wolfe's, 512 East Eleventh Street. 15-3

Hunter Has Heavy Cold

Fred Hunter writes local friends from New York that he has been afflicted with a heavy cold the past few days, which accounts for his slump in his hitting. He has been playing when he should be out of the game.

Stylish goods in a stylish suit. John Redepenning, 31 Gallia. 19-1

LOST:—Silver watch fob about four inches long with initials "R. S. M." Finder return to Marting Bros. Co. Reward. 19-3

LOST:—Gold part of watch fob with name "Gus" inscribed. Finder return to 51 West Third Street. Reward. 19-2

LOST:—Gold jeweled fraternity pin and silver chain purse. Return to F. E. Fisher, new Gilbert building, Second and Washington Streets for reward. 19-2

LOST:—Gold filigree pin. Reward for return to 149 East Fourth street. 19-2 about 950 lbs. Finder please notify Dr. Gill. 19-1

LOST:—New Testament on street car or on bench at Second street high school building. Fly leaf contains names of Sunday's men and the letters "T. L. B." to "T. H. M." Return to Rev. McAfee, 96 E. 2nd. 18-tf

ADVANTAGES
For Borrowers

No. 1. The weekly or monthly payment plan is better for the wage earner than the straight loan because as he pays each week, the interest is not only being paid but also the principal. Many have tried the straight loan and changed to a building and loan association plan. Weekly payments are not so hard on the wage earner as to pay a lump sum and he can more readily meet them. Weekly payments and our semi-annual interest reducing plan make the best loan for wage earners. We welcome inquiries.

THE ROYAL
SAVINGS & LOAN COMPANY
19 Gallia Street.
Market Square.
Fifth advantage next week

Indian Rebels "Sniping" Federals

El Paso, Texas. May — The skirmishers of the rebel army under Madero proved valuable aids in capturing Juarez. Some of them are Indians and, being excellent shots, were instructed to pick off the federals who were operating the machine guns. They were successful in this mission, and when the machine guns were silenced the advance on the city became less difficult. A group of the Indians is shown in the accompanying illustration; also appears the advance guard of rebels entering the outlying portion of Juarez on the first day of the battle.

Blair Holds Court On A Speeding N. & W. Train

Alva Freyermuth and George Carpenter, two McDermott young men arrested Wednesday on a charge of furnishing liquor to William Freeman were released from jail Thursday on order of Judge Blair. They will appear Saturday morning to tell the judge what they know of the trouble at McDermott last Saturday night which lead to their arrest.

William Freeman who was brought to the jail Thursday is still held. He was arrested by Deputy Sheriff Smith on the N. & W. fast Cincinnati train as it was pulling out of Rarden, under very peculiar circumstances. The deputy and Judge Blair who were on the train had a tip that Freeman was at Rarden. They made arrangements with the railroad officials for the fast train to stop, to allow Deputy Smith to get off. Just as he alighted from the train Freeman swung aboard not seeing the sheriff. The officer saw him and followed him onto the train. Just as Freeman was about to take his seat the officer put him under arrest.

Freeman was then taken before Judge Blair who was also on the train, and for awhile the big passenger coach of the N. & W. was converted into a court of justice.

Freeman at first entered a plea of not guilty to a charge of furnishing liquor but later acknowledged that liquor had come in his name for Freyermuth and Carpenter and that he had paid the express charges. Sentence was deferred.

The sheriff took his prisoner from the train at Peebles and caught the next train back to Portsmouth.

BRAND BUYS STOCK OF COMP'Y

The stock of the defunct Central Furniture Company was Friday afternoon purchased at auction by Thomas Brand. The consideration was $5,233. The stock was offered in separate allotments, and later it was offered as a whole and was bought in by Mr. Brand. He will continue the business and will place Floyd Lawson in charge. The company always did a good business, and Mr. Brand is going to put the concern on a substantial basis.

Creditors of the Central Furniture Company will receive from 85c to 90c on the dollar.

SHOE MEN BURNED OUT

Salem, Mass., May 19.—Fire which swept over the leather manufacturing district last evening destroyed four large buildings and badly damaged several others, causing a loss of more than $300,000. The L. M. High Leather factory and shed store house and the Murray Leather Embossing Company's plant and the Cass & Daley leather store house were burned, while the factories of the American Hide and Leather Company and of Cass & Daley were damaged. Spontaneous combustion is believed to have caused the fire.

Has Deals At Waverly

W. J. Friel made a trip to Waverly Friday in a Ford runabout. He has several deals on in that village.

Mrs. Mina Foster, of West Seventh, is ill with nervous prostration.

The Malavazos Co. will have their summer opening on next Saturday, without fail. Carnations to every customer. 19-1

Complete Line of Spalding Base Ball Goods

Safety Razors
Pocket Cutlery.
Fishing Tackle
Value for your money.

Linck & Roth
Sporting Goods
420 Chillicothe St.
"Look for the Ball."

New Wash Goods

New Summer Wash Goods of All Kinds.
Fancy Printed Lawns, fast colors at ...... 5c yd
Fine Printed Batiste in Light and Dark Colors at .... 10c yd
Fine Bordered Batistes, Fast Colors, and 40 inches wide at .... 15c a yd

New White Goods

In India Linens, Swisses, Crepe, Check Dimities, Pearline Lawns, Barred Nainsooks and Flaxon in Plain, Check, Barred and Stripe at all prices from .... 15 to 35c a yard

A. Brunner
SECOND AND MARKET STREETS.
Bell Phone 439 W. Home Phone No. 120.

27 Lots For Sale, 27 Lots!

On Grandview Avenue and Summit Streets. Best bargains in Lots offered on the Hill. Now is the time to buy. While the price is low. No building restrictions; can give terms to suit. Every lot a bargain. One more house left for some one, 4 rooms bath complete for $1650.

ALSO

6 room cottage, bath, attic basement on Fifth Street. 6 room cottage, bath, attic, basement, Timmonds avenue.

These cottages are new, ready to move into. I am offering them as special bargains. Several cottages for sale cheap.

Residence Phone A-1183.

MERLE O. DUDUIT
REALTY COMPANY.
Phone 2 on 101.
300 Masonic Temple.

SOCIETY

Mrs. Elizabeth Timmis has returned to her home in Chillicothe after a pleasant visit with relatives here and at Ironton.

Rev. Brierley, Mr. and Mrs. J. M. Howell, Mr. and Mrs. W. C. Hayes, Misses Ora Lambert, Mertie Cullen, Ora Wolfe, Mrs. Aleshire and Miss Minta Stewart of Ironton, who were here to attend the Baptist convention, returned home Thursday.

The wedding of Miss Kathryn Clara Geswein and Mr. Charles J. McCarthy will take place at St. Joseph's church, Ironton, June the sixth, at eight-thirty o'clock.

Mrs. Allan Yates and children arrived here Thursday to visit her mother-in-law, Mrs. Anna Yates.

Mrs. George Small will go to Ironton soon to visit her cousin, Mrs. D. J. Jenkins.

Miss Nancy Collins, of Ironton, is the guest of her son, George Collins and family of this city.

Mrs. L. C. McCoy of Lincoln street, has as guest her sister, Miss Mary Berry, of Peebles.

The West Minster Bible Class of the Second Presbyterian church will meet next Friday afternoon, May twenty-sixth, at the home of Mrs. W. R. Beatty, on Oakland avenue. The class are preparing their tennis court on seventeenth street, on the lot kindly donated by Judge J. W. Bannon.

The C. A. L. Club will meet Friday evening at the home of Mrs. Nora Heffner, on Glover street.

Mr. Evan Mooreland, of Pittsburg, Pa., who is the guest of Mr. and Mrs. Charles Mooreland, of Grandview avenue, left this morning for Ironton, where he will spend Sunday with relatives. Mr. Mooreland has deided to remain in Portsmouth for the summer, and has accepted a position as machinist at the Portsmouth Steel plant.

Mr. and Mrs. W. G. Williams are expected home this evening from Dayton.

Mrs. Frank Moulton entertained the Young Ladies' Sewing club this afternoon at her home on East Second street. Needlework and dainty refreshments were the pleasures. Mrs. Alan Simpson and Mrs. Walter Sheldon, two former members of the club, and Mrs. William Sprague, Miss Alice Dever and Miss Mabel Moulton, of Lucasville, were guests.

The Kensington Circle of the Central Presbyterian church will meet on Thursday afternoon, May twenty-fifth, at the home of Miss Bertha Reinert, on East Eighth street.

The ladies of the Central Presbyterian church gave a coffee social Thursday afternoon at the home of Mrs. Philip Reeg, on East Eleventh street. The affair was not a success financially, on account of the small attendance. The assistant hostesses were Mesdams Nannie Hauck, Emma Chabot, Caroline Fagan, Christine Heil, Kate Howe, Tillie Graf, Elizabeth Herman, Mary Hoffman, Catherine Hamm and Miss Flo Dellert.

Mrs. L. B. Armacost, of West Union, is here spending a few days with her daughter, Mrs. A. Z. Blair, of Rose Ridge.

Mrs. T. W. Nichols of Vinton avenue, has returned from a visit to Rev. and Mrs. H. B. Cooper, of Chillicothe.

Mr. and Mrs. Ed Spray, of Wheelersburg, will spend Sunday with Mrs. Spray's parents, Mr. and Mrs. L. B. Pittenger of Eighteenth street. Mr. and Mrs. Adam Bobst, of the Chillicothe pike, and their small son, Adam Homer Bobst, will also be Sunday guests at the Pittenger home, Mrs. Bobst being another daughter. This will be the first visit of Little Adam Homer to the home of his grandparents.

The National Sin

At a meeting of the associated charities of New York, Dr. Julian Van Corden in his address to the convention in part said:

"Statistics show that of every 1000 deaths in the United States last year seven dies in destitution and received charitable burials. This state of affairs is due to the national sin of Not Saving." Do you save? If not why? Do you know that one dollar starts an account with us and earns 5 per cent. interest and principal guaranteed.

The Portsmouth Savings & Loan Company.

THE 5 PER CENT

Building Association.
Opera House Bldg.

Alfred Pittenger of 18th street who travels for Mr. Bond, a picture dealer, is expected home Sunday for a visit to his parents, Mr. and Mrs. L. B. Pittenger. He is now in West Virginia.

Mr. and Mrs. Oscar Dressler who have been the guests of her parents, Mr. and Mrs. John Neff of South Webster, have returned to their home on West Second St.

Mrs. R. E. Mitchell and son Jordan who have been spending the past three months in Ironton, the guest of her parents, Mr. and Mrs. H. H. Campbell will arrive home Saturday. They will be accompanied by Mrs. Mitchell's brother, Mr. L. B. Campbell who will drive them through in Mr. C. C. Clarke's Stoddard-Dayton machine.

Mrs. Nancy Fallings of Ironton arrived Thursday to visit her son Mr. George Fallings and family for a few days.

Mr. and Mrs. J. Oscar Ruark and daughter, Mary Margaret, and Miss Mary Love of Barberton, W. Va., motored to this city Wednesday in the former's machine. Mr. and Mrs. Ruark will visit Mr. and Mrs. Frank L. McCauley, and the Misses Love returned to their home in West Virginia, says the Irontonian.

Mrs. Henry Atlas was hostess Thursday, for the Kaffee Klatch. The afternoon was spent with cards, and Miss Esther Labold was awarded the first prize, a box of linen handkerchiefs. After the game the hostess served dainty refreshments at the card tables. The club has decided to disband for the summer, the next meeting to be held the first week in October.

The Gibbons club held their last meeting of the season Thursday evening in St. Mary's hall, with a large number present. Cards were indulged in, Miss Emma Hubbard and Mr. Wm. Mesner being declared the winners after the game. Miss Hubbard received a beautiful vase and Mr. Mesner a pocket-knife. Dancing followed, Messrs. Martin Jennings, and William Dodge furnishing the music. Mr. George Lauder had charge of the meeting. The first meeting of the next season will be held the second week in October.

Miss Dora Questel, a popular bride-elect of this month, was rendered another shower last evening, this time her neighbors extending the favor, which was a complete surprise to Miss Questel, who was presented with a number of kitchen utensils. The participants also brought along delicious refreshments, adding another pleasure to the surprise. Those present were Mesdames F. H. Watkins, Ora Rickey, Geo. Meixner, Theo. Schaffer, George Collier, Charles Dressler, Charles Bittner and Misses Minerva Morris, Hattie Bertram and Pearl and Kate Monaghan.

The Sunshine club enjoyed a meeting at the hospitable home of Mr. and Mrs. Thomas Barton, in South Portsmouth Wednesday. The hostess was assisted in the hospitalities by Mrs. Cliff Sanders and several members of the club. An elegant dinner was served the guests by the hostess. The following visitors were present: Mesdames Jack McAllister, of Ericson, Ky., Laura Bays, John Benton, John Everman, of Riverview, Ky., Mrs. S. L. Edgington, of South Portsmouth, D. L. Rush, Twill Brooker, Cliff Sanders, W. E. Allen, Martin Zuhars, William McElhaney, William McMullen and Misses Bertha Williams, Raine Miller and Lexine McMullen. The following program was rendered:

Songs .... Club.
Prayer .... Rev. D. L. Rush
Talk .... President

After the program the hostess served cream and cake to the guests, after which they departed for their homes, taking with them many happy remembrances of the day spent with Mr. and Mrs. Burton.

Mr. and Mrs. M. J. Priaulx, of East Fourth, who last week buried their little daughter, Avis, at Quaker City, while visiting relatives in that city, returned to Portsmouth Thursday, to pack their household goods, preparatory to moving to Toledo, where Mr. Priaulx is connected with a large firm as traveling salesman.

The beautiful home of Mrs. C. M. Crawford was the scene of one of the most pleasant affairs of the season, when the hostess entertained Thursday afternoon at bridge, in honor of her sister, Mrs. Priest, of Pittsburg. Eight tables were played, Mrs. A. R. Johnson receiving the first prize, a crystal and silver bowl for short stemmed flowers. Mrs. Johnson presented the pretty gift to the guest of honor. Miss Anne Quinn received the guest prize, a jeweled fairy lamp. After the game a supper of several courses was served. The out-of-town guests were Mrs. Priest, of Pittsburg, Mrs. Honschell, of Huntington, Mrs. Watkins, Mrs. L. C. Turley and Mrs. Oscar Newman of Portsmouth and Miss Anne Quinn of Washington C. H.—Irontonian.

D. Gregory Wright, who is a member of a large brokerage firm in Cleveland, will arrive here today for a brief visit. Upon his return Mrs. Wright will accompany Mr. Wright and make her home temporarily in Cleveland, where she and Mr. Wright will take apartments for the summer.—Irontonian.

About thirty-five dollars was realized on the musicale given by Miss Emma Johnson's class of the First Presbyterian Sunday school last night. The proceeds will go towards the new piano for the Sunday school. The program was given as published in Thursday's issue.

Mr. and Mrs. Joe Fussnecker, of West Third street, entertained about ten friends Thursday evening, the occasion being the twenty-sixth birthday anniversary of Mr. Fussnecker. During the evening an elegant six course luncheon was served to the following guests: Mr. and Mrs. Roy Kalb, Mr. and Mrs. Chas. Welch, Mr. and Mrs. Jacob Herman, Mr. and Mrs. Will Griswold, Mr. and Mrs. George Snyder and son, Rudolph, and Miss Martha Cox.

Mr. and Mrs. Eli Hartley, of Dogwood Ridge, are visiting Mr. and Mrs. Patrick, on Summit street.

Mrs. Ed. Haubert, of Kinney street, is entertaining relatives of Leavenworth, Kansas.

Miss Florence, the bright little daughter of Mr. and Mrs. Beverly H. Lane, of East Ninth street, was two years old Thursday, and the event was fittingly celebrated. Quite a number of the friends of the sweet little Miss gathered at her home and an enjoyable evening was spent in commemoration of the event. Refreshments, consisting of ice cream, candies and cake were served, while the little hostess was recipient of many pretty presents.

Miss Agnes Cherrington has returned from a visit among relatives and friends at Jackson.

The Misses Katharine and Mary McCaffry are coming home tomorrow from a week's visit with relatives in Columbus.

Mrs. Adolph Gloeckner will leave next week for Zanesville to visit relatives.

Mrs. William Burke, of West Fourth street, is planning a visit to her sister, Mrs. Charles Miller, of Wheeling, W. Va., soon.

Mrs. Alan Jordan and daughter, Mary Frances, are home from an extended visit with relatives in Columbus.

The following guests pleasantly spent Thursday at the hospitable home of Rev. and Mrs. A. K. Murphy, at Rushtown: Rev. and Mrs. J. W. Dillon, Ben Dillon, Master Selby Dillon, of Portsmouth; Mrs. Lucy Gibbons, of Buena Vista; Mrs. Lou Virgin, of Chillicothe; Mrs. Emma McCall, of Waverly, Kan.; Mrs. Mary Durwell and Mrs. Gertrude Houser, of Troy, Ohio.

Miss Minnie Frick, who recently resigned her position as stenographer at the Standard Telephone Co., on account of failing health, will leave Saturday to spend the summer with relatives in the northern part of the state.

The Holmes Club will meet this evening at the home of Miss Essel Selby on East Third street.

Miss Mary McMackin will entertain the T. C. C. Club this evening.

The C. A. L. Club will meet this evening at the home of Mrs. Heffner on Glover street.

Last "Laugher" The Best One

Jesse Burns, convicted of watch stealing at the Biggs, gave the police an order for his wages at the Excelsior, when he was fined. He was released and laughed.

The police found the wages had been tied up by a pawnbroker, so they re-arrested Burns this morning. They are laughing now.

ELECTRIC
Fans, Batteries, Lamps, electrical supplies of all kinds.
THE TRITSCHELLER CO.
18-3

Dave Wants His Chicks

It is said that the police have struck a clew that will lead to the arrest of the thief who stole 32 little chickens from Dave Bauer, N. & W. baggage master at the Tenth street depot. Mr. Bauer states all he wants is his chickens back.

Will Attend Reunion.

Mrs. Ralph Swadner, who left a few days ago for Springfield, will be joined by her husband a prominent barber, of East Ninth street next Monday, when they will attend a big family reunion.

Church Teams Will Clash

A large crowd will no doubt be present at the River City grounds in the East End, Saturday afternoon, when the four teams in the Second Presbyterian Sunday School league will clash. The two leaders will clash, while the tailenders will hook up. The games will be of seven innings duration and the first one starts at 1:30 o'clock.

HAS FINE FAMILY

A lusty son was recently born to Mr. and Mrs. Meek Penn, of Otway. Mr. Penn, who is the mail carrier on rural route No. 3 out of Otway, is now the father of an interesting family of three sons and two girls.

Losee Back With B. & O.

Cy Losee, who for years was brakeman on the B. & O. S. W. but who has been off duty for the past few months, will again enter the employ of the B. & O. Monday. His headquarters will be in Chillicothe.

The "Kayser" Glove

The genuine "Kayser"—
Long Silk Gloves
"Cost no more" than the "ordinary kind"
don't wear out at the finger ends and every pair contains
A Guarantee that Guarantees
"a new pair free" if the "tips" wear out before the glove—*you take no risk.*
For over a quarter of a century "KAYSER'S" have been the standard silk glove of America. There's a way to tell the genuine—"*look in the hem*" for the name "KAYSER," it is assurance of glove satisfaction, and is there *for your protection.*

Kayser The Guarantee that Guarantees

Short Silk Gloves, 50c., 75c., $1.00
Long " " 75c., $1.00, $1.25, $1.50
Julius Kayser & Co., Makers, New York

The Kayser

Don't ask for "soap." Ask for Ivory Soap.

There's a big difference.

Soap is soap. It may be good; and then again, it may not.

But Ivory Soap is always good. One cake of Ivory Soap will do just exactly what another cake will.

Sold everywhere. Used by almost everybody.

Ivory Soap . . 99 44/100 Per Cent. Pure

Removal Sale!

Beginning May 16th ending June 1st, when we move to our new location in the Weichen's room, 507 Chillicothe Street.

To Reduce Stock We Will Give

20 PER CENT DISCOUNT—on cut glass, clocks, umbrellas, gold filled jewelry, plated silverware and novelties etc.

10 PER CENT. DISCOUNT on watches, solid gold jewelry and sterling silverware.

Everything marked in plain figures. Strictly cash during sale.

W. L. Wilhelm

THE RELIABLE JEWELER & OPTICIAN.

When She Goes to Her Party See that She Wears

McCallum Silk Hosiery

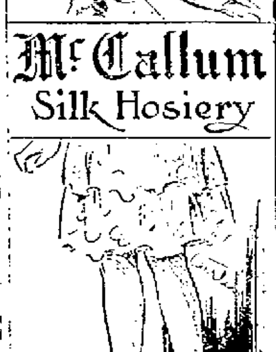

Then she will feel as well dressed as the other girls

The most elegant silk stocking for nice occasions. Best for everyday wear, too. Costs only a little more than lisle and wears better. A guarantee envelope and matched mending silk with every pair.

Sold at the Best Stores in Town

Send for handsome booklet, "Through My Lady's Ring"

McCallum Hosiery Co., Northampton, Mass.

Wingold PATENT FLOUR

Finest in the World

Made in
Winona, Minnesota.

ADAM PFAU, Portsmouth, Ohio.
Wholesale Distributors.

Ladies, Misses and Children's Millinery at HALF PRICE and LESS

It's time to clear the tables and cases of all the choice Hats that are so stylish and so beginning tomorrow moning at 8 o'clock you can buy a **Stylish Hat At Marting's At A Very Low Figure.** Pattern Hats, Tailored Effects, Sailors, it's all included in this grand clearing out sale and the quicker you come and get the one you want the better it will be for you, because there are no duplicates to be had

Ladies and Misses $2.00, $2.50 and $3.00 Hats for only $1.49
Ladies' and Misses' $4.00, $5.00 and $6.00 Hats for only $2.98
Ladies' Extra Quality $6.50 to $10.00 Hats for only $4.98
Ladies' Pattern Hats, worth $12.50 to $15.00 for only $7.98
All Children's Hats at Little Prices tomorrow.

TOMORROW is the Last Day of the Great 9c Embroidery Sale

We have added many new pieces to this immense lot and now you can find even a larger variety at this little price. Come and see them. Values 12 1-2 to 25c. Everything good quality.

The Marting Bros. Company

Opposite Postoffice — *12-14-16 West Sixth Street*

Magnificent New York Public Library Building Will Soon Be Dedicated

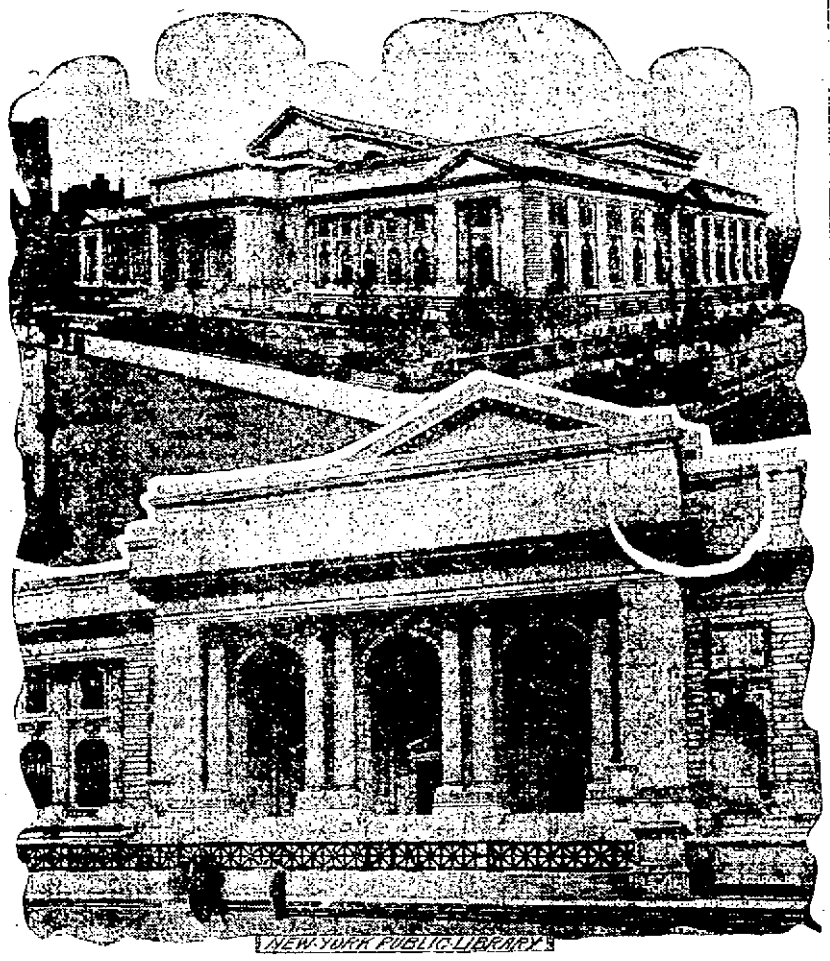
NEW YORK PUBLIC LIBRARY

New York, May 19.—The New York public library's new $7,000,000 home in Fifth avenue will be dedicated and thrown open to the public on May 23. The did libraries given to the people of New York by John Jacob Astor, James Lenox and Samuel J. Tilden, making perhaps the most complete library system in the world. John Bigelow, former minister to France and now in his ninety-fourth year, is president of the institution.

The structure has taken ten years to build and occupies two entire blocks, from Fortieth to Forty-second streets. The new building

ACCUSED BOODLERS SAY THEY ARE NOT GUILTY

An even baker's dozen was the extent of Thursday's roundup of boodlers in Adams county and all when arraigned before Judge A. Z. Blair pleaded not guilty.

This stand on the part of the vote sellers was rather unexpected and the court anticipating that others might follow their example decided to cease further activity until some of the cases could be disposed of. According ly the cases were set for trial on next Wednesday.

Two of those arraigned were represented by counsel. The men hailed from different parts of the county. Others of the 36 for whom warrants had been issued were found to be either sick or away from home while deputies also ran across a few who had already been indicted and even sentenced but overlooked in the preparation of new lists.

To Consider A Plan To Oil Gallia Pike

Mayor H. C. Searcy has called a meeting for next Monday evening at the council chamber at 7 o'clock, to consider oiling the Gallia Pike from the city to Millbrook park.

At this meeting a gentleman will be present from Cleveland and will explain the process of oiling roads, the cost, etc. He is prepared to take the contract, furnish the oil and the wagons and do the work. It will cost about $450 and one oiling will last for a year.

A large attendance is desired. The hundreds who were dusted Thursday in going to and from the ball game will say "Amen" to any proposition to do away with the dust.

REPAIRING COTTAGES

Carpenter Charley James is engaged in repairing the Legler cottages on West Second street.

Are After Hotel

It was learned today that the owners of the Hotel Portsmouth property have received a flattering offer. Should A. W. Sheets give up the business some prominent young Portsmouth business men will assume charge and conduct a first class hotel.

Says Fruit Not Ruined

"Deacon" Tracy, who was in the city Thursday, said he had changed his mind about the fruit crop in the Hales Creek vicinity being ruined. The deacon rode through several valleys early Thursday and found trees fairly loaded down with fine big green cherries.

ELECTRIC
Fans, Batteries, Lamps, electrical supplies of all kinds.
THE TRITSCHELLER CO.
18.3

Helps During Busy Season

Will Brandel, son of John Brandel, is temporarily helping out the regular force at the Davis Drug Company's store.

See the special bargains this week at Wolfe's, 512 East Eleventh Street. 15.3

HAD PLENTY OF CARS

The street railway company had sixteen cars stationed at Millbrook park when the last play was made Thursday afternoon. The service was commendable and reflects credit upon Traffic Manager Hugh Higgins. The big crowd was handled expeditiously and without the slightest accident.

Just Half In Bed.

Clyde, Ky.—Mrs. L. A. Decker writes from Clyde: "I recommend Cardui, the woman's tonic, to any woman in need of a remedy. For five years I was unable to do my own work. Half my time was spent in bed. At last I tried Cardui. Now I am well and happy, and can do my own work." Don't suffer pain, headache, backache, and other womanly miseries, when your own druggist has on his shelf a remedy for such troubles—Cardui. Get a bottle for your shelf. As a general tonic for weak women, nothing has been found for 50 years that would take its place. Try it. It will help you.

Oppy Is Chosen

Prof. J. A. Oppy, superintendent of the Franklin Furnace schools has been elected superintendent of the Proctorville schools to succeed Prof. S. H. Bing, resigned, who will probably be chosen as president of Rio Grande college.

Church Goers Imperiled

Officer Grant Goings reported to headquarters Thursday evening that an automobile carrying license number 18220 was driven recklessly through a crowd of people coming from Trinity church. Several narrowly escaped being struck down by the machine.

MEASLES AGAIN

Measles have again invaded the home of John W. Snyder of the Portsmouth Banking company. The latest victims are Sarah and David, two of the youngest children of this interesting household.

Work Progressing.

Gilbert Monroe reports his forces progressing nicely on their paving job at Richwood, O.

Shipped Teams.

Bert Kaps on Thursday shipped his teams to Maysville, Ky., to work on a street paving contract there.

Petticoats

Taffeta Silk Petticoats in all staple shades and Black made with deep flounce and cotton Underlay.

$1.98

"THE STYLE SHOP."

Goodman Bros. & Co.

EXCLUSIVE OUTFITTERS FOR WOMEN AND CHILDREN.
222 Chillicothe Street.

Petticoats

Hydegrade Heatherbloom Petticoats made with deep flounces, finished with tailored bands, Pin Tucks and Fancy stitching.

$1.29

Our Right to Lead Proved in Every Item of This Ad.

Here is an opportunity to buy Reliable and Dependable Merchandise at away-down prices, the result of our "Combination Buying Power" they supplying forty stores, this store being one of their number. Saturday's offerings will prove a veritable saving to you.

Women's and Misses' Suits

Exclusive Distinctive But Not Expensive

We offer tomorrow 75 Spring and Summer Suits at the following exceedingly low figures:

$15.00 to $18.50 Values at	$20.00 to $25.00 Values at	$27.50 to $35.00 Values at
$7.48	$12.48	$16.48

IN THESE STYLES
Plain Tailored. Neat trimmed effects or one button Tuxedo style or Sailor collar effects.

MATERIALS ARE
Fancy Worsteds, Plain and Striped Serges in White, Black and Blue, and Fancy Mixtures in all seasonable colorings.

Pretty Wash Frocks

For Women and Misses

New arrivals of pretty Wash Dresses in Plain Chambray, Striped Ginghams or neat striped checked or plain percales, newest effects in every wanted color. Very special at

$1.48 to $8.95

Portsmouth's Authorative Showing of embroidered Marquisette and embroidered or lace Lingerie Dresses in great variety prices ranging from

$4.98 to $35.00

The Most Modish Millinery Here at Modest Prices

We do a millinery business on such an exsive scale that it permits us to offer a selection that has no equal in the city for variety, and the styles are all the most modish that fashion creaters could provide, every new spring and summer style represented.

Extra Special For Saturday

75 trimmed Hats in large, medium and small shapes, trimmed with velvet, quills, Rosettes, etc. Values up to $10.00 at

$1.69

Waists at a Fraction of Their Real Value

There is such a great diversity of beautiful models that description is both impossible and unnecessary. Enough to say that the greatest waist values that have ever been offered.

Buy Your Shirt Waists Saturday Extra Special!

Pretty Lingerie Waists embroidery, lace and Medallion trimmed. Good quality material real $1.25 values at 79c

Showing of Linen, Lingerie, Madras, Sousette, Lawn, and Percales in great variety specially priced.

98c to $4.98

Hair Goods

Newest creations in crecent shape guaranteed Human Hair Puffs, worth $5.00 to $7.50 at

$2.98

Children's Dresses

Gingham, Chambray and Percale Dresses in plain shades, stripes and checks. Sizes to 14 years.

89c

House Dresses

Percale House Dresses. Black, Blue and Grey, stripes, checks and dots. Sizes 34 to 44.

98c

Fine Hosiery

Silk, Lisle, Gauze and Ribbed Hose in Black and all colors embroidery and plain 75c values

48c

Undermuslin Specials For Saturday!

Muslin Corset Covers and Drawers, good quality, soft finished Cambric Lace or Embroidery Trimfed, very special 19c

Muslin Corset Covers, Drawers, Gowns and Skirts, good grades of Nainsook or Cambric, Lace, Embroidery and Medallion Trimmed Exceptional values at 48c

Combination Suits, Princess Slips, Gowns and Skirts, extra quality materials, prettily trimmed with good grades of Lace and Embroidery. Values up to $2.00 at 98c

Beautiful Gowns, Combination Suits, Skirts and Princess Slips in a great variety of new styles, all trimmed with imported Laces and Embroideries, wonderful values at $1.98

BAPTIST CONVENTION CLOSED; BIG SUCCESS

The granting of certificates to the faithful Sunday school teachers was the fitting close of a successful two days' meeting of the Ohio Baptist Associational Bible School Convention last night at the First Baptist church.

W. A. Holmes, Sunday school secretary of the American Baptists' Publication Association, gave out the certificates and he pleaded with the teachers to take an interest in the Bible schools, to watch and care for the little folks who needed their attention.

Those receiving their first unit certificates were: Miss Hazel Davis, North Kenova; Rev. F. A. Maier, Portsmouth; H. K. Mitchell, Chesapeake; Rev. H. A. Kelly, Catlettsburg; C. H. Brubaker, South Point; Albert McKee, South Point; Mrs. J. M. Howell, Ironton; Mrs. Chas. Robbins, Portsmouth; Mrs. Elsie Seymore, Portsmouth; Mr. John Curtis, Proctorsville; Rev. T. H. McAfee, Portsmouth; Miss Ora Wolf, Ironton; Miss Barbara Kramer, Portsmouth; J. M. Howell, Portsmouth; Abram Burke, Portsmouth; Mrs. T. H. McAfee, Portsmouth; Rev. W. E. Brierley, Ironton; Eddie Ransbottom, Chesapeake; Miss Bertha E. Lang, Willow Wood; Miss Della E. Cox, Proctorville; Mrs. H. K. Mitchell, Chesapeake; Miss Ethel Cox, Proctorville, and R. Y. Henley, Proctorville.

The meeting last night was opened by a song service conducted by Rev. Mr. McAfee. The praise service was conducted by William Shively, which was followed by one of the best talks delivered at the convention. Rev. T. J. Rigg, who had as his subject, "Looking Forward," held the attention of his hearers for thirty minutes and they regretted when he closed. He spoke of the inspiration of the convention.

Rev. George F. Lowe, who did not deliver his address at the afternoon session, spoke at the night session on "The Bible School and the World's Need." He said that everyone must live his own life, but the Bible teachers could help, and one place to teach the Bible was in the Bible schools. The country was in need of hundreds, yes thousands, of men and women who knew their Bible, in order to teach the little ones.

P. C. Booth was not present at the convention, and his talk on "The Boy Problem" was omitted.

It was a pleasure to listen again to Rev. S. E. Davies, of Ironton. Rev. Davies has a habit of interspersing his talks with delightful reminiscences, and in his talk on "The Bible School a Temperance Army" was filled with experiences. He said there seemed to be three important places to the liquor question: First, let it alone; second, tax it, legalize it, make it respectable, license it and control it, and third, prohibit it.

But he considered the best way was to prohibit it. Rev. Davies spoke of having talked to a Portsmouth man last night who had told him he gave $500 to assist in keeping Portsmouth from going wet, but he believed the man was not telling the truth. Rev. Davies said that he believed the Bible school was the greatest army in the world, with its enrollment of 25,000,000 and increasing at the rate of 20,000 every week. And it was to this great army that he looked to do the work that was needed in the country.

At the afternoon session yesterday Rev. W. E. Brierley had an interesting talk on "The Child For Christ." Rev. Brierley's plea was to the children and their teachers. Christ's love for the little ones, no matter how poor or how rich.

"It has been a delightful convention," said one delegate. "It was predicted that the Sunday School Convention being separated from the church would not be a success, but it has been in every way, and Portsmouth hospitality has been clearly shown."

This declaration was the first of many as the closing hours of the convention approached. There were spontaneous speeches from many of the delegates all lead in the praises of the good time they had had while here. And when the final benediction had been said there was an informal reception held in the church. The delegates warmly said good-bye to their hosts and hostesses, and said they hoped that Portsmouth would again secure the annual meeting of the Ohio Baptist Associational Bible School Convention.

Memorial At Lucasville

At Lucasville Memorial Day exercises Tuesday, May 30, addresses are to be made by Rev. C. B. Pyle of Lancaster, and Attorney Leroy Graham of Columbus. A fine program has been prepared.

Screen doors at Stahler's. 17-3

LATE J. T. CREEKBAUM ODDFELLOW 56 YEARS

J. W. Dalton and E. M. Cross who represented Orient Encampment No. 26 of this city, returned from Ripley Thursday evening where they had attended the funeral of the late John Thomas Creekbaum, having accompanied the remains on Wednesday.

The funeral was held from the Methodist Episcopal church at 10 a. m. Thursday and was largely attended. Among the Odd Fellows who were in the procession, there were 14 men who had been members of the order more than 40 years.

Mr. Creekbaum, who we learn was 78 years of age instead of 74 as stated in a previous issue of The Times and was initiated into Laraine Lodge No. 118 at Ripley, April 13th, 1855, having been in continuous good standing for more than 56 years. In that respect he was the dean of Brown County Odd Fellows and was held in high esteem by his acquaintances both here and at Ripley.

Water Proof Straw Hats at the Haas Clothing Co. 16-3

INSTITUTE IS A GREAT SUCCESS

There was a good attendance at the opening session of the Ministers' and Laymen's Institute at the Portsmouth Free Will Baptist church Thursday night.

The meeting was opened by a song and praise service, conducted by the Personal Workers league, which was followed by an excellent talk by Rev. D. A. Cash of Cove, O., on the subject "How Shall We Bring About a Greater Reverence for God's Word."

Rev. Cash is a splendid speaker and his address was exceedingly interesting.

The institute continued over Friday, sessions being held both this morning and afternoon, the program as published several days ago being rendered in its entirety.

Many excellent talks featured the program at each session Friday and the song service was pleasing.

The institute, which is being held in connection with the Little Scioto Quarterly Conference, will end with the session tonight.

The delegates will remain here to attend the conference which convenes Saturday morning at 10 a. m. in business session and continues over Sunday.

About 25 churches are represented, including the Free Will Baptist churches in Scioto county. Among the prominent ministers present are Rev. D. A. Cash, Rev. R. Boring, Rev. S. Maxwell, Rev. J. T. Arthur and Rev. G. W. Vance.

FIXING UP THE ROADS

The commissioners have a force of men at work connecting two pieces of macadamized road, one through Lucasville and one through the Bannon farm.

Will Vote On Bonds

The Lucasville board of education has ordered bond election for May 27 to vote upon an issue of $4700 to heat and seat the new school building. The building has already cost $11,000, provided by previous bond issues.

TEACHERS IN REBELLION

According to the Lucasville Gazette there is a rebellion on among the teachers in the high school there. Teachers Susie Evans, Clyde Cockrell and Ezra Young are objecting because the school board has ordered an extra month of school to make up for a month lost by the closing of school on account of a diphtheria epidemic. The teachers claim they should be paid for the month lost, as they were ready to teach and refuse to teach the extra month. It is hoped to settle the matter amicably.

See Stahler's $12 harness. 17-3

DR. F.C. Goodwin's Dental Office

Is now located in the New Sun Theatre Building. No. 35 Gallia Street, Opposite The Sam'l Horchow Furniture Company.

FRESH VEGETABLES
BRUCH & HURTH
Both Phones 121-123 Gallia.

Whitman's Chocolates

A fresh lot of Whitman's Famous Chocolates and confections just received. Try Whitman's "Instantaneous" Chocolate.
Very Respectfully,

The Fisher & Streich Pharmacy
PHIL M. STREICH, Prop.
Opposite Postoffice.
Phone 41.

PIANOS!

The new location of the Baldwin Piano Co. is No. 822 Chillicothe St. Pianos, Musical Instruments, and all the latest sheet music.

Saturday's Special all the latest songs.

BALDWIN COMPANY
No. 822 Chillicothe St.

SPRING AND SUMMER
Woolens now on display.
Order your new suit now.
J. W. RUSSELL.

FAMOUS MANHATTAN
There are several kinds of Restaurants, The Manhattan and others. We please the people all the time. We invite the public attention from the door to the kitchen. Cleanness prevails, service unequaled.
MANHATTAN RESTAURANT
Open Day and Night.
MAHERAS BROS. PROP.
BOTH PHONES.

Save the Dealer's Profit By Buying A Buggy at the Home Factory.

A strictly hand made buggy, best material, workmanship and finish for $85.00 and $100.00.

THE CARROLL VEHICLE CO'S. FACTORY
Corner Third and Gay Sts.

THE STAR is the COLGATE SHOP
Only barber shop using Colgate's preparation exclusively.
JOHN MORRIS, Prop.
125 Market Street.

New Location of
EAST END MUSIC STORE
822 Chillicothe St.
All the latest Music.
Popular Prices.
Stop in and hear a few.
822 Chillicothe St.

FINEST DRUGS
Used in filling prescriptions
MILLER'S PHARMACY
Corner Ninth and Waller
Near N. & W. Ry. Depot

THE INTERSTATE TRANSFER AND STORAGE COMPANY.
Omnibus and Baggage Transfer to and from all Trains and Boats, day and night. Moving Vans and Storage. Hauling of every description. All grades of Coal. Both Phones.
Office Second and Jefferson Sts. Portsmouth, Ohio.

Eugene E. Knox, Masonic Temple, Insures anything Insurable.

DELICIOUS STRAWBERRY ICE CREAM, made from fresh ripe berries at the SUGAR BOWL

Chesapeake & Ohio Ry.
Schedule subject to change without notice

In effect April 23, 1911.

Trains leave South Portsmouth, Ky., Ferry steamer Chesapeake leaves Portsmouth, O., 30 minutes prior to departure of trains.

West Bound.
No. 1 daily, fast train 7:14 a. m.
No. 3 daily, fast train 1:54 p. m.
No. 7 daily, local .... 2.20 p. m.
No. 5 daily, fast train 5:29 a. m.
No. 17 daily, local .. 7:15 a. m.

East Bound.
No. 2 daily, fast train 2:44 p. m.
No. 4 daily, fast train 11:43 p. m.
No. 6 daily, local .. 11:31 a. m.
No. 8 daily, fast train 11.28 p. m.
No. 16 daily, local .. 7:15 p. m.

Excursions to Cincinnati every Sunday. Tickets good on Nos. 1 and 17 going, returning on Nos. 16 and 8. Leaving Cincinnati at 6:30 and 8:45 p. m.
Fare $1.65.
Ticket office, 126 Market street Washington hotel. Both phones.
D. A. GRIMES, Agent.

WHEN YOU PACK YOUR SUIT CASE

DON'T fail to provide a few shirts of which several exclusive patterns are to be seen at our store. Then add a stock of our collars, ties and a couple of suits of pajamas. You can't buy these things everywhere with our distinctive quality in them and at our exceedingly reasonable prices.

THE HAAS CLOTHING CO.
Fine Clothes. Fifth & Chillicothe

JOHN DICE
UNDERTAKING
16 and 18 East Fourth Street.
C. E. Kean, Embalmer.
Both Phones 117.

FULLER'S
Undertaking and Embalming
First class ambulance service.
Calls answered promptly
DAY OR NIGHT
Phones 96.

The Old Orpheum Theatre
for real new pictures right up to the minute.
Three reels for 5 cents.
Potts and Coyn
Chillicothe Street.

AN IMPORTANT QUESTION FOR THE JUNE BRIDE AND GROOM

The first thought that enters the mind of the bride and groom after deciding to be married is the cozy home that they intend to prepare for themselves and enjoy for a long time to come. The question arises which is the best place from which to select your house furnishings. The Hansen Furniture Company is for various reasons able to furnish your home complete, more so than any one else. An immense stock in our different departments of the finest articles that the furniture workers produce, a large and well assorted stock of floor coverings and a fine selection of stoves, ranges, chinaware is to be had at our store at rock bottom prices. We can please you in the extreme, and it matters not whether you want inexpensive, medium or high grade goods, and we would like to have the pleasure and figure with you when you get ready to place your order.

A Few Articles That We Will Offer a Special Inducement On For the Balance of May, Which Are as Follows:

Child's Cribs $3.95 and up
We have an extra large stock of Child's Cribs that we will offer a special inducement on, and if you need one now you ought to get it at Hansen's as the prices are exceptionally low.

Lawn Swings $4.50
We only have a limited number of four-passenger Lawn Swings left, in fact we are pretty sure that the last ones will be sold Saturday. The price is $1.50, and if you are going to get a swing, better order it this week at Hansen's.

Porch Swings $2.95
An exceedingly large selection of Porch Swings in different sizes, finished in Erly English, Golden Oak and Green. We have a special Swing made of all hard wood highly finished, with chains complete, as low as $2.95; but we also have several fine and better grades of different designs.

Refrigerators $4.50
Our stock of Refrigerators is exceedingly large; in fact, larger than our space allows us. We have an "A" one line that is made of the very best seasonable material, and a Refrigerator that is guaranteed to save you a good deal in your ice bill. We offer extremely low prices in Refrigerators for the balance of the month, and it will be to your interest to see what we have before you place your order.

Go-Carts $3.95
During this hot weather you will naturally have to have a Gocart for the baby. We can please you in the extreme when it comes to a fine selection of carts with a low price. We have a dandy one section cart with hood complete for $3.95 and higher priced ones.

Porch Chairs $1.48
If you need a Chair or Rocker for your porch this summer, it will be to your interest to look over our line before you make your purchase. We have a fine selection of Old Hickory Fibre Rush and Mission Porch Furniture; also Porch Carpets in different grades at rock bottom figures.

THE FINEST GAS LIGHT AT THE EXCEPTIONALLY LOW PRICE OF 69c THAT MADE US SELL SEVERAL HUNDRED LAST WEEK WILL BE ON SALE AGAIN THE BALANCE OF THIS MONTH, OR AS LONG AS THEY LAST. WE MADE AN ADDITIONAL PURCHASE OF 1,000 LIGHTS WHICH WE HAVE JUST RECEIVED, AND WHICH CONSISTS OF BURNER, MANTLE, GLOBE AND SHADE WITH FRINGE AND THE PRICE WILL BE ONLY 69c—JUST HALF OF WHAT OTHERS SELL THEM FOR.

A FINE STOCK OF ICE CREAM FREEZERS HAS JUST BEEN RECEIVED.

THE HANSEN FURNITURE CO.
97-99-101-103 WEST SECOND STREET

Hutchinson Music Store

Grand Opening of Our Remarkable Music Store!

A Carnation Souvenir to Each Visitor Saturday From 2 P. M. to 10 P. M.

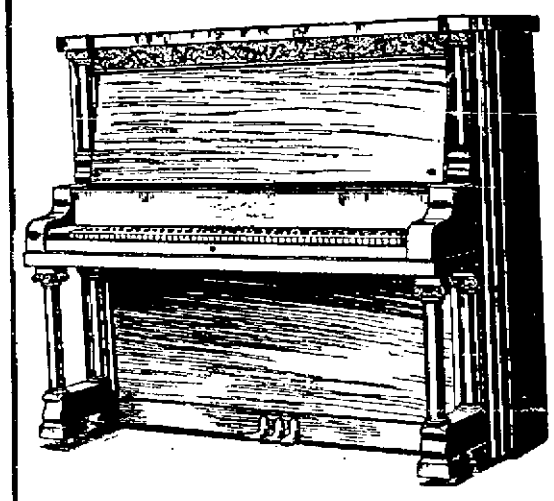

WE INVITE YOU AND WE ARE MOST ANXIOUS TO HAVE YOU COME AND SEE THE SPLENDID LINE OF PIANOS, PLAYER PIANOS, ORGANS AND AL LKINDS OF FINE MUSICAL INSTRUMENTS WE CARRY.

NOWHERE ELSE IN SOUTHERN OHIO WILL YOU FIND A LINE OF SUCH MERIT, OR ONE SO COMPLETE.

IF YOU ARE THINKING OF PURCHASING AN INSTRUMENT, WE WANT YOU TO FEEL CONFIDENT OF FAIR TREATMENT FROM US; WE WANT YOU TO FEEL ASSURED THAT WE INTEND TO CONDUCT A SQUARE, CLEAN BUSINESS.

YOU WILL FIND HERE A MUSIC STORE THE LIKE OF WHICH YOU WILL SEE IN NO OTHER CITY IN THE STATE.

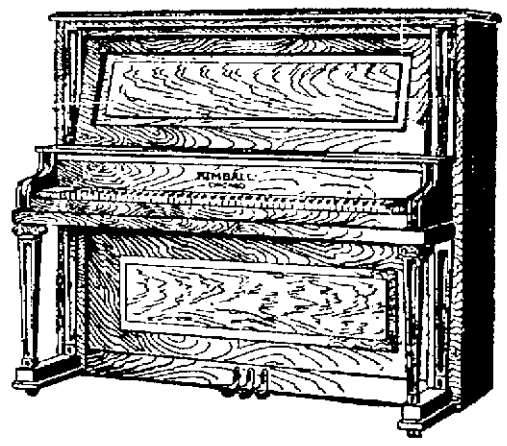

A Store Selling For One Price!

AND ONLY ONE PRICE. A LITTLE CHILD CAN BUY HERE AS WELL AS THE SHREWDEST "GROWN-UP" AN ABSOLUTE SURETY OF GETTING THE LOWEST PRICE AT WHICH WE CAN FAIRLY AND HONESTLY SELL OUR GOODS, IS GUARANTEED TO ALL.

WE HAVE ONE PRICE TO ALL, BUT TWO METHODS OF SELLING, CASH AND INSTALLMENT PAYMENTS. THE DIFFERENCE BETWEEN THE TWO IS THIS: ON THE INSTALLMENT PLAN WE SELL AT THE SAME PRICE AS FAR CASH, BUT WE CHARGE THE LOW RATE OF SIX PER CENT INTEREST ON DEFERRED PAYMENTS.

MR. SAMUEL HORCHOW IS PRESIDENT OF OUR COMPANY AND OTHER WELL KNOWN AND SUBSTANTIAL BUSINESS MEN ARE STOCKHOLDERS IN IT—A GUARANTEE THAT WE ARE NO "FLY-BY- NIGHT" CONCERN, BUT AN HONORABLE AND SUBSTANTIAL ENTERPRISE, HERE TO STAY BY TREATING THE PEOPLE AND CUSTOMERS RIGHT.

THE MANAGER OF THE COMPANY IS MR. H. S. HUTCHINSON, AN OLD PORTSMOUTH BOY, WHO COMES TO US FROM A RECENT CONNECTION WITH ONE OF THE LARGEST MUSIC HOUSES IN THE GREAT NORTHWEST. HE HAS MADE A THOROUGH STUDY OF THE PIANO AND PIANO PLAYER BUSINESS AND WILL GLADLY PLACE HIS KNOWLEDGE AND EXPERIENCE AT THE COMMAND OF OUR PATRONS.

THE FOLLOWING ARE SOME OF THE LINES WE CARRY IN SPLENDID AND POPULAR INSTRUMENTS--NOT ALL, JUST SOME:

PIANOS

The Famous Behning
The Well Known Kimball
The Splendid Winter

PIANO PLAYERS

The Famous Behning
The Wonderful Master
The Well Known Kimball

IN LOWER PRICED INSTRUMENTS WE CARRY

PIANOS--The Whitney, The Arion, The Hinze, The Rudolf

PLAYERS--The Rudolf and a Number of Other Good Makes

WE ARE NOW INSTALLING AND WILL KEEP CONSTANTLY ON HAND **A 10,00 PIECE PLAYER LIBRARY**

AND WE MOST CORDIALLY INVITE THE INSPECTION THEREOF BY THE PUBLIC GENERALLY AND INTENDING PURCHARSERS ESPECIALLY.

A Complete Line of Cabinets For Piano and Player Music

The Hutchinson Music Co.

48 GALLIA STREET

CHRISTIAN WOMEN TO MEET WITH THE MEN

The thirty-fifth annual convention of the Ohio Christian Woman's Board of Missions and the sixteenth annual convention of the Ohio Christian Missionary Society will be held in this city May 22 to 25.

The sessions of the convention will be held for the most part in First Christian church, Third and Gay streets. Other sessions will be held in Bigelow Methodist church, and one session of the Brotherhood of Christian Men will be held in the Casino in Millbrook park.

The Christian Woman's Board of Missions will hold four sessions: Monday afternoon and evening, and Tuesday forenoon and afternoon, May 22 and 23. All these sessions in Christian church. They will hold their annual state board meeting in Bigelow church. This is a meeting of great importance to install new officers and plan the work for the coming year.

The Brotherhood of Christian Men will hold their first session on Tuesday forenoon, 10 to 12 o'clock, in Bigelow M. E. church. The ladies of this church will serve lunch from 12 to 1 o'clock. Immediately after dinner the men will board special cars at Second and Washington streets, for Millbrook park. The afternoon session will be held in the Casino from 2 to 4 o'clock. Addresses will be made by J. K. Shellenberger, of Wooster, Ohio, and Judge A. Z. Blair, of Portsmouth. The session will adjourn at four and the men will attend the ball game. At 5:30 they will reconvene in the Casino for a box lunch. During lunch, speeches will be made by H. Newton Miller, Columbus; Rev. Hall, Athens; H. E. Stofford, Massilon, and R. E. Dunn, Nelsonville. There are all men of splendid ability, and there is a treat in store for all who attend. The men will leave the park at 7 o'clock, reaching the church at 7:20, in time for the evening session, which will be the first of six sessions of the Ohio Christian Missionary Society. The convention will close Thursday afternoon at 4 o'clock. Following is the program of the Christian Woman's Board of Missions:

Monday, May 22.

—Afternoon Session—

2:30 Invocation.
Special Music. Leader of music, W. E. M. Hackleman, Indianapolis, Ind.
Brief Speeches, at call of Chair.
3:30 Reception to Delegates.
Received by state board of visiting officers.
Refreshments, served by the Portsmouth ladies.

—Evening Session—

7:30 Praise Service, conducted by State President Mrs. S. H. Bartlett, Cleveland, Ohio.
Announcement of Committees.
Special Music.
Address, "But One Question," Mrs. M. E. Harlan, Corresponding Secretary National C. W. B. M., Indianapolis, Ind.
Congregational Singing.
Address, "Comprehensiveness of the Enterprise," J. H. Goldner, Pastor Euclid Avenue Church, Cleveland, O.
Offering.
Announcements
Song.
Benediction.

Tuesday, May 23.

—Morning Session—

9:00 Bible Study, "A Grace Greater Than All Gifts," J. H. Goldner, Pastor Euclid Avenue Church, Cleveland, O.
9:30 President's Address—Mrs. S. H. Bartlett, Hiram, O.
The Secretary's Message and Report—Miss Mary A. Lyons, Cleveland, Ohio.
Treasurer's Report — Mrs. Lewis Wintermute, Jr., Cleveland, O.
Auditor's Report—W. H. Cowderry, Cleveland, O.
Song.
Enrollment.
Music.
Address, "Developing the Resources," Mrs. M. J. Grable, Salem, O.
Address, "After Twenty Years, What?" Miss Lura V. Thompson, State Secretary of Illinois.
Prayer.
Adjourn.

—Afternoon Session—

1:30 The Young People's Hour.
Praise Service, conducted by Mrs. Laura Goodhue, Cleveland, O.
Report of Young People's Work, by the State President.
2:00 Report of Committees.
2:30 Special Music.
2:35 Address, "The Need of Trained Leadership," Prof. M. L. Bates, President Hiram College, Hiram, O.
Song.
3:00 Address, "The Need of State Development," Miss Lura V. Thompson, Carthage, Ill.
Special Music.
3:20 Address, "The Needs of the Field," Mrs. M. E. Harlan, Indianapolis, Ind.
Song.
Benediction.

MEN:

For tender face and neck after shaving, for pimples, black heads, dandruff or any skin or scalp disease use **ZEMO and ZEMO SOAP.**

ZEMO is guaranteed to relieve all soreness and itching. The soap is part of the treatment,—best for all toilet purposes.

Sold by druggists everywhere and in Portsmouth by Worster Bros.

Farming implements and buggies at Stahler's. 17-3

The Argument

When it is known that its power to strengthen the system and build up the body is why Father John's Medicine cures colds, it will be understood why it is so valuable as a tonic and for driving the impurities out of the system. It feeds the tissues and makes strength; prevents consumption—not a patent medicine; pure and wholesome—50 years in use.

Yaple Has Enough

Round House Foreman Albert Yaple of the B. & O. S.-W., who has returned from Chillicothe reports that his brother, Mayor Wallace Yaple of that city, will not be a candidate for re-election.

He has served five terms as mayor and has made up his mind that he has filled the position long enough. Some of his followers however particularly the railroad boys an dother wage earners with whom he is very popular are insisting they will force him to run again.

Working on Sand Outfit

Work was started Friday raising the big "A" of the Sam Rice sand tipple from out of the Scioto river and replacing it in its old position in the middle of the stream. William Runyon is also engaged in hoisting a small boiler in the engine room of the tipple.

Hello Girl Wins Prize

Boston, Mass., May 18.—The secret marriage of Ellerton L. Dorr, Jr., son of Ellerton L. Dorr, a wealthy cotton broker and a well known Back Bay man, and Miss Lillian Thompson, a telephone operator at the Hotel Touraine, became known today. The wedding took place last Wednesday.

Mr. Dorr, who is forty-one years of age, is a widower with a daughter of eighteen, while his bride is twenty-two.

Gets Supply Of Coal

Three barges of coal from the Hatfield company arrived here for John Capehart, West Front street dealer, Wednesday night.

We have some bargains to offer in three phaetons and a Stanhope, Stahler's. 17-3

Has Recovered.

Mat Hanson, of South Portsmouth, has about recovered from the surgical operation performed on the back of his neck.

Genuine Panamas at Haas Clothing Co. 18-3

Screen doors, screen wire and screen windows at Stahler's. 17-3

Ice Cream Social.

The Ladies' Aid Society of Oldtown church will give an ice cream social at Union Mills Saturday evening.

ELECTRIC Fans, Batteries, Lamps, electrical supplies of all kinds. THE TRITSCHELLER CO. 18-3

Have Your Clothes Tailored to Your Order and Individual Measure

The price is no more than you must pay for the cheap ready made guess fit kind. An exceptionally large line of all wool up to date fabrics to select from. Our garments are guaranteed to retain their shape for the life of them. To make a long story short you can come here with the expectation of getting a $25.00 to $30.00 tailor made suit and not be disappointed in the least. We have convinced hundreds o fothers. Let us convince you. Come tomorrow.

SUITS TO YOUR MEASURE

No More **$15** No Less

A PERFECT FIT GUARANTEED

United Woolen Co.

"Tailors to the Masses" 211 Chillicothe St. Near Second.

All Goods Guaranteed

Hot Weather Goods For Hot Weather Comfort

Goods Marked In Plain Figures

PORCH FURNITURE

We are offering some splendid values in porch furniture right now. The porch is the most popular place right now and will be for five months to come. You surely ought to make it comfortable for yourself. From year to year styles in furniture change and we keep up the pace. Have you seen the very latest porch furniture? Have you seen the Kaltax line? If not come in and we will be pleased to show you its advantages over the other kind.

KALTAX GOODS

They Keep Food Cool

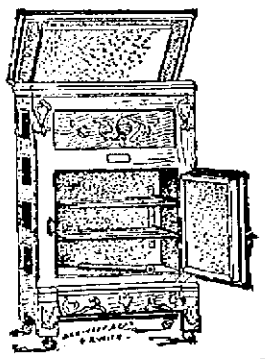

You Need One Now

REFRIGERATORS

We have an enormous stock of the very best refrigerators on the market. They are not a luxury but a necessity. We feature the

WHITE MOUNTAIN LINE

LAWN FURNITURE

Our line of lawn furniture of all kinds is now complete, and is in shape to be shown to its best advantage and to your own satisfaction. You owe it to yourself to make yourself comfortable after the day's work is done and the coolest place right now is your lawn. A good swing to sit in while reading the paper in the evening is a fine thing. We have a splendid line of lawn swings and gliding settees in all styles. Our prices are reasonable, since we are making these swings a special. All prices and styles to suit all purses and tastes.

SWINGS SETTEES

SPECIAL NO. 278

Ice Cream Freezers

Some people like ice cream and ices any time; everybody likes them in the summer time. When the temperature is high it cools one. We have the biggest bargain in freezers ever before seen. We have just 100 ice cream freezers, just like the cut, one quart size, the kind that freezes the cream in a hurry. Saves ice, saves money, saves time, saves effort. Makes ice cream freezing easy for any one. You can't buy this freezer for less than $1.00 anywhere. On Saturday only, you can take one home for just.....

29 Cents

A SQUARE DEAL

The Samuel Horchow Co. 42-44 Gallia St.

HOMES FURNISHED COMPLETE

Turn Off Gas; Hungry Guests Have To Wait

Troubles are piling up for Landlord A. W. Sheets, of the Hotel Portsmouth, but though persistent efforts were made to oust him from the property, he was still holding the fort late Friday.

Martin L. Stone, agent for the property, who has been put to considerable expense meeting the obligations of previous tenants, directed Sheets to vacate.

Sheets refused, as his month does not expire until May 27.

Stone then caused the gas supply to be turned off. According to Sheets this happened as the help was about half through cooking supper. "Shorty" proved himself equal to the occasion. All of the gas fixtures were removed and coal fires started. His twenty-five guests and boarders finally got their evening meal.

Fire Chief John Lynn also took a hand Friday, when he served notice upon the hotelkeeper that to burn coal would be dangerous, gas having had the effect of clearing the flues of mortar.

Sheets said Friday he had made up his mind to leave Portsmouth for a while. He is troubled with rheumatism and thinks a stay in Florida would benefit him.

Other parties are ready to take over the hotel property as soon as it is vacated.

Address By Rev. Powell

Rev. E. Ainger Powell, pastor of All Saints church will deliver a sermon to the local Knight Templars on Ascension Day, Thursday, May 25. On the same day Aurora Lodge F. & A. M. will be inspected by William E. Evans of Chillicothe.

White Lily Washers at Stahler's. 17-3

Drowned In Sandy

Catlettsburg, Ky., May 19.—Captain J. M. Johnson, of the small steamer Thealka, was drowned in the Big Sandy Thursday. How the accident happened is not known.

Balked at Cold Steel.

"I wouldn't let a doctor cut my foot off," said H. D. Ely, Bantam, Ohio, "although a horrible ulcer had been the plague of my life for four years. Instead I used Bucklen's Arnica Salve, and my foot was soon completely cured." Heals Burns, Boils, Sores, Bruises, Eczema, Pimples, Corns. Surest Pile cure. 25c at The Fisher & Streich Pharmacy.

Accepted Plans

Trustees of the school board at McDermott Friday accepted the plans drawn by Architects Devoss & Wilson for a stone school building and the contract will be let next week. It will be one of the finest schools in the county outside of Portsmouth.

MOVES TO NEW HOME

W. C. Finley, of the N. & W. has moved from Linden avenue to the property at 436 East Eleventh street, recently vacated by the family of Former N. & W. Yardmaster J. A. Sult, now located at Sumpter, S. C.

WILL LEAVE THE CITY

John Kileoyne, ex-saloonist on East Eleventh street, has just closed a deal for a drink emporium in Cincinnati and will take possession of the place May 24.

The stand is said to be a good one, located in the business part of the city.

Mr. Kileoyne has leased his room on East Eleventh street to Theo. Waiter, who has already taken charge, and will also dispose of the dry goods business with a view of removing his family to the Queen City.

Sailor Straw Hats at from $1.00 to $5.00 at Haas'. 15-3

HERE AT HOME

Portsmouth Citizens Gladly Testify and Confidently Recommend Doan's Kidney Pills.

It is testimony like the following that has placed Doan's Kidney Pills so far above competitors. When people right here at home raise their voice in praise, there is no room left for doubt. Read the public statement of a Portsmouth citizen:

Francis M. Huffman, 95 E. Fourteenth street, Portsmouth, O., says: "Seventeen years ago when I came to this town I was in a terrible condition from kidney trouble. My back ached constantly and I had to walk with two canes. My bladder was inflamed and the kidney secretions were too frequent in passage, especially at night. For six months I was laid up in bed and could hardly move. My life was slowly ebbing away and though I was treated by physicians, I did not improve. It often seemed as if my back were broken and many times I could not refrain from crying aloud. When I had almost given up hope, I learned of Doan's Kidney Pills and began taking them. Half the contents of the first box made an improvement and as I continued taking this medicine my trouble gradually disappeared. Before long I was able to go to work and get about without the aid of canes. Many people have taken Doan's Kidney Pills on my advice and I do not know of a single instance where this remedy failed to bring relief."

For sale by all dealers. Price 50 cents. Foster-Milburn Co., Buffalo, N. Y., sole agents for the United States.

Remember the name — Doan's — and take no other.

THEATRICAL

Grand Stock Co.

"The Red Circle" a splendid melodrama was presented at the Grand Thursday evening by the Grand Stock Company. It was wel acted and staged. The third act was full of climaxes and there was much applause. Mr. Weever, Miss Cramer and Mr. Kent contributed the best work. They are a trinity of stars and whatever they do they do it cleverly and skillfully.

The company lays off tonight as "Miss Nobody From Starland" holds the boards. Beginning next week a new scale of prices will go into effect 10, 20, 30 and 50 cents. Mr. Weever is working hard to put the company over and he deserves to succeed.

At The Grand.

"Miss Nobody From Starland," a great comic opera that ranks with "Three Twins" will close the regular season at the Grand tonight. The company is one of the largest and most talented on the road and the show is personally guaranteed by Manager Higley. If you want to enjoy a comic opera replete with good songs, humorous situations and originality arrange to go to the Grand tonight. It is the last road attraction of the season. Go and give yourself a musical treat.

At The New Sun.

"A Racing Romance," another of those condensed musical comedies, was presented at the Sun Thursday evening, and despite the intense heat, the audiences were quite large. There is coherency to the plot and a number of clever specialties were introduced. The company is headed by dainty Elsie Williams, who dances nimbly and sings sweetly. She is ably supported by Frank Barclay, James Thompson, Emerson Holland, George T. Serrell and a bevy of pretty girls. It was one of the best tabloid musical comedies that has been at this theatre in a long time. The story borders slightly on the melodramitic and it is interesting. Many of the latest songs were pleasingly rendered. The race on motorcycles was quite realistic and was a distinct feature.

No Clue to The Thief

Rea Selby has recovered the bicycle he found in the possession of Fred Burnshine the other day. Burnshine proved he had bought the wheel from Don Clark. The latter said he had bought it from a Jackson street young man named Scott. The latter had bought the bike from an unknown boy.

Falls Down A Shaft

Ironton, O., May 19.—Falling down an elevator shaft at the Bee Hive store, Mrs. Eliza Fisher of Russell, Ky., sustained a dislocated knee and a badly bruised shoulder.

County school teachers can obtain remunerative employment during the vacation months. A clean cut proposition whereby your talent can be employed to good advantage. Address Box 228 Portsmouth. 17-4t

Harold's Coat Was Stolen

Harold Walker returned coatless from the ball park Thursday. He placed it on the roof of the visiting players' bench and some one nipped it.

COCO COLA STOLEN

Two boxes of coca cola belonging to Robert Lewis were stolen Thursday morning at New Boston. They were put off the Greyhound near the village landing and were allowed to remain there over night.

HAD SCRATCHED FOR 28 YEARS

Till It Got to be Second Nature—Suffering Endless and Without Relief—Cuticura Made Skin as Clear as a Baby's.

"If I had known of the Cuticura Remedies fifty years ago it would have saved me two hundred dollars and an immense amount of suffering. My disease (psoriasis) commenced on my head in a spot not larger than a cent. It spread rapidly over my body and got under my nails. The scales would drop off of me all the time and my suffering was endless and without relief. A thousand dollars would not tempt me to have this disease over again. I am a poor man but feel rich to be free of what some of the doctors called leprosy, some ringworm, psoriasis, etc. I took ——— and ——— sarsaparillas over a year and a half but got no cure. I cannot praise the Cuticura Remedies too much. They made my skin as clear and free from scales as a baby's. All I used of them was two cakes of Cuticura Soap, three boxes of Cuticura Ointment and three bottles of Cuticura Resolvent. If you had been there and said you would have cured me for two hundred dollars, you would have had the money. I was covered with the scales but by using Cuticura I was soon as clear as any person ever was. This was over twenty-two years ago and for a long time, through force of habit, I used to rub my hands over my arms and legs to scratch, but to no purpose—I was well. I had scratched twenty-eight years and it got to be a kind of second nature to me. Dennis Downing, Waterbury, Vt., November 27, 1909."

Cuticura is the most economical treatment for affections of the skin and scalp. A cake of Cuticura Soap and a box of Cuticura Ointment are often sufficient. Sold throughout the world. Potter Drug & Chem. Corp., Sole Props., Boston. Mailed free, 32-page Cuticura Book, an Authority on the Skin.

TONIGHT'S SHOW IS GIVEN BOOST

In a telephone message to The Times, Manager Joe Gainor, of the Huntington theatre, said that "Miss Nobody From Star Land," the musical comedy that appears at the Grand tonight, is a very clever attraction and those attending are sure to get their money's worth. Mr. Gainor said the company was a big, well balanced one, the costumes were pretty and appropriate, while the music was tuneful and catchy.

"Your people have a treat as a close for the season and they should not miss it," said Mr. Gainor.

The show was at Huntington last night.

FOR SALE.

One No. 17 Buick 5 passenger. One No. 10 Buick 4 passenger. Less than half price. Box 334, city.

NEW CHAIRS ARRIVE

The new hydraulic chairs for John Morris' Star barber shop in the Massie block arrived in the city Thursday afternoon. John followed the example of union boss barbers in suspending business for the afternoon, but put in the time installing the new chairs which hadd greatly to his shop. They had been lost in transit for almost two weeks.

Claims Boys Attack Him

Francis Clapper, an East Seventh street lad, reported to the police Thursday that neighbor boys were making a practice of attacking him every time he stepped out of his yard.

Complain of Youngsters

Police have been appealed to by the night watchman of the Scott furniture factory to keep boys from invading the premises, which they have been in a habit of doing almost nightly.

Ezo Makes Feet Feel Fine

Draws out the Pain from Corns and Bunions., Sooths the Inflamed Skin.

If your feet are tender, get sore easily, burn and sting and keep you feeling miserable all the time, go to Wurster Bros., 419 Chillicothe St. today, lay down 25 cents—say I want a jar of Ezo.

Then rub on Ezo and rub out agony. All pain will vanish like magic, and you'll have as good a pair of feet as anyone on earth. Ezo is a refined ointment that quickly soothes and heals all the soreness wherever located.

Use it after shaving and for sunburn, rough or itching skin, for red nose, eczema or blackheads. It certainly does the work.

Ezo Chemical Co.
Rochester, N. Y., Makers.

Takes Position.

Miss Emma Davis, of Henley, has taken a position in the Scott Knitting Company's office.

PLEASED WITH THE LOCAL Y. M. C. A.

W. H. Cox, general secretary of the Pennsylvania Railroad R. M. C. A. on a tour of inspection of Y. M. C. A. buildings, equipment and work throughout the country, stopped off here a few hours Wednesday night to inspect the local association while enroute to Philadelphia.

Mr. Cox is a member of a commission of Railway Y. M. C. A. secretaries who are to report the conditions of their investigations at the national institute of the association to be held in August.

Mr. Cox was highly pleased with the local plant and commended the officials on their system of conducting it.

RIVER NEWS

The Ohio river remains at a stationary stage here with 9.0 ft. recorded on the government guage at the foot of Madison street at 10 a. m. Friday.

Saturday's Boats.

Greenwood up at 11 a. m. and Greyhound at 2 p. m.

Splendid Meeting Held By K. of P.'s

Members of Massie Lodge, Knights of Pythias, had a great time at their castle hall, Third and Chillicothe streets, Thursday night, when the Knight Rank was conferred upon R. J. McGarry and Ed. Brunner, making them full fledged Knights of Pythias.

The meeting was the best that has been held by Massie lodge for many months in point of interest, good will and attendance. The hall was fairly jammed with members of Massie lodge and visiting members from Magnolia, and from other lodges. Good interest has been taken in the lodge the past winter, and many new members have been admitted.

The long form of the Knight degree was used by the degree team in making the two candidates full Knights at the meeting Thursday evening. The work was put on in an imposing manner and the team elicited numerous congratulations on the splendid way in which it handled the work.

Refreshments consisting of ice cream and cake were served after the degree work, and the remainder of the evening was spent in a social session. It was well toward midnight before the Knights thought of going home.

ANTI-TYPHOID SERUM

Columbus, Ohio, May 19.—Columbus members of the medical department, O. N. G., are submitting to inoculation of the anti-typhoid serum, given regular army soldiers by the government. This has been found an excellent preventative against the disease. Inoculation is supposed to immunize a person for at least one year.

Fertilizer at Stahler's. 17-3

Boys Used A Round Robin

Members of the Holy Redeemer school worked the "Mexican game" on Rev. J. E. McGuirk Thursday, and school was called off for the afternoon. The boys got up a round robin and as soon as Rev. McGuirk heard of it he dismissed the school, as he intended to do on account of the flag-raising.

GOOD, HONEST, SQUARE-DEAL

Medicines like those of Dr. R. V. Pierce of Buffalo, warrant their makers in printing their every ingredient, which they do, upon their outside wrappers, verifying the correctness of the same under oath. This open publicity places these medicines *in a class all by themselves.* Furthermore, it warrants physicians in prescribing them largely as they do in their worst cases.

Dr. Pierce's Golden Medical Discovery

Is a most potent alterative or blood-purifier, and tonic or invigorator and acts especially favorably in a curative way upon all the mucous lining surfaces, as of the nasal passages, throat, bronchial tubes, stomach and bowels, curing a large per cent. of catarrhal cases whether the disease affects the nasal passages, the throat, larynx, bronchia, stomach (as catarrhal dyspepsia), liver, bowels (as mucous diarrhea), or other organs.

Dr. Pierce's Favorite Prescription

Is advised for the cure of one class of diseases only—those peculiar weaknesses, derangements and irregularities peculiar to women. It is a powerful yet gently acting invigorating tonic and nervine.

For weak, worn-out, over-worked women—no matter what has caused the break-down, "Favorite Prescription" will be found most effective in building up the strength, regulating the womanly functions, subduing pain and bringing about a healthy, vigorous condition of the whole system.

A book of particulars wraps each bottle giving the formulæ of both medicines and quoting what scores of eminent medical authors, whose works are consulted by physicians of all the schools of practice as guides in prescribing, say of each ingredient entering into these medicines.

Both medicines are non-alcoholic, non-secret, and contain no harmful habit-forming drugs, being composed of glyceric extracts of the roots of native, American, medicinal, forest plants. They are both sold by dealers in medicine. You can't afford to accept as a substitute for one of these medicines *of known composition*, any *secret nostrum.* Don't do it.

Rengo Belt

The special corset for the

Stout Figure

Will give the stylish shapeliness of the very latest Fashions—**it is made to give comfort where corset comfort has not been known before—it is boned throughout with double watch-spring steel** which gives it the unusual **strength and pliancy** necessary—**and** the boning **is guaranteed not to rust or break.**

If you have excess flesh, and you have had corset troubles, Rengo Belt Corsets were made especially for you.

Style No. 43—46X at ... $2.00
50C at ... $3.00

ANDERSON BROS. CO.

A Big Season for Tan Footwear

A Great Variety of Ladies' Low Shoes at $2.00 to $3.50.

Tans are prominent. You'll have to have a pair or two to be in style, and there's no better place to get them than at Andersons'. Get out of that pair of heavy high shoes and get a pair of low Summer tans, cool and easy on your feet.

TAN BUTTON OXFORDS on that swell high toe last. The hit of the season. Price....$3.50
TAN SUEDE PUMPS, welt sole. Price....$3.50
TAN BLUCHER OXFORD, welt sole. Price....$3.00
BROWN KID BLUCHER OXFORDS. Price....$3.00
BLACK SUEDE OXFORDS, soft as velvet. Button style, welt sole....$3.50

BLACK SUEDE, 2 straps.... **$3.50 and $4.00**
BLACK VELVET PUMPS.... **$2.00, $3.00 and $4.00**
PATENT OXFORDS, 25 styles in button and lace at.... **$2.00, $3.00 and $3.50**
BROKEN LOTS, big specials, high values, low price of.... **$1.48 for choice**
HIGH WHITE BOOTS,.... **$3.50**
WHITE STRAP PUMPS,.... **$2.00 and $2.50**

MEN'S SUMMER FURNISHINGS

Summer time calls for more shirts and more collars. It calls for light weight hose, an abundance of handkerchiefs, light weight underwear, straw hats, etc. We're prepared to prepare you for the hot weather. Select your summer needs at the Big Store.

NEW LINE OF SOFT SHIRTS.

In Plain White, Cream, Tans and Fancy Patterns. Some have soft collars to match shirts. Prices **$1.50 and $2.00**
White Silk Shirts, soft French cuffs,.... **$3.00**
Big assortment of fancy patterns and white Shirts at **$1**
Broken lots of soft shirts s. $1.50 values **$1.19; $1.00** values.... **69c**
WASH TIES in the newest patterns at .... **25c and 50c**

NEW NARROW FOUR IN HANDS, in a big assortment to wear with close fitting collars. Price.... **50c**
SOFT COLLARS for men and boys. New patterns.
MEN'S UNDERWEAR Poros Knit Unionsuits, Shirts and drawers for men and boys.
B. V. D. Nainsook Underwear for men. Unions or separates.
BALBRIGGAN Shirts and Drawers **25c** and **50c** garment.
MEN'S MUNSING UNIONSUITS, all styles.... **$1.00, $1.50 and up to $3.00**
BOYS' BLOUSE WAISTS, ages 6 to 16 years Price **50c**
These come in plain Black, White, Blue, Tans and neat figures.

MEN'S, BOYS' AND CHILDREN'S STRAW HATS

We've a great big stock of Straw Hats here awaiting you. Your style is here and the price will suit you. Don't let this hot weather keep you in a felt hat. Get a good cool straw at Andersons'.

MEN'S STRAW HATS.... **$1.00 to $6.00**
BOYS' STRAW HATS.... **25c to $1.50**
CHILDREN'S STRAW HATS.... **25c to $1.50**

Summer Clothes at ANDERSON'S

The Anderson Bros Co.
COR. CHILLICOTHE & THIRD STS.

Keep Cool in Anderson Clothes

Equalization Board Has Lots Of Work

The board of county commissioners, the county auditor and the county engineer will organize Monday into a quadrennial board of review and an annual board of equalization. The increased valuation of real estate recommended by the State Tax Commission will have to be proportioned among the property owners, and the appraisement of personal property equalized over the county. It will take several weeks for the board to complete its work.

Catarrh Cannot Be Cured

with LOCAL APPLICATIONS, as they cannot reach the seat of the disease. Catarrh is a blood or constitutional disease, and in order to cure it you must take internal remedies. Hall's Catarrh Cure is taken internally, and acts directly on the blood and mucous surfaces. Hall's Catarrh Cure is not a quack medicine. It was prescribed by one of the best physicians in this country for years and is a regular prescription. It is composed of the best tonics known, combined with the best blood purifiers, acting directly on the mucous surfaces. The perfect combination of the two ingredients is what produces such wonderful results in curing Catarrh. Send for testimonials free.

F. J. CHENEY & CO., Props, Toledo, Ohio.

Sold by Druggists, price 75c.

Take Hall's Family Pills for constipation.

"STAY GOOD," SAYS JUDGE

Charles Burt, 10-year-old son of Ed. Burt, of 1511 Chillicothe street, who was ordered to appear before Juvenile Court Judge Beatty on a charge of incorrigibility, put in his appearance Friday and drew a wholesome lecture. He was sent home under a suspended sentence with the strict injunction to be a good little boy, under penalty of a trip to Lancaster. He promised.

TO INSPECT AURORA

The annual inspection of Aurora Lodge, F. & A. M., will be held on the evening of May 29, and will be conducted by Lisle S. Evans, of Chillicothe. Work in the Master degree for the occasion.

Mrs. Bagby Wins

Walter Bagby, Gallia street grocer, returned Thursday evening from Vanceburg, where he was a witness in an injunction suit brought by his mother, Mrs. William Bagby, against the C. & O. railroad.

The suit was brought to stop the railroad company from encroaching upon land belonging to Mrs. Bagby. The C. & O. set up the claim that they had purchased the land from certain parties and showed the deeds to uphold their contention. However, Mrs. Bagby claimed the parties did not have any title, and the case was so decided.

The C. & O. will now enter into negotiations with Mrs. Bagby for the sale of the land. They desire it to continue double tracking through St. Paul.

The injunction was made permanent.

Recovers From Poisoning

William Gray, who was poisoned by tainted sardines Thursday, was so much better Friday that he was able to return to his work.

PLAN FOR A BIG DAY

A committee from the G. A. R. will hold a meeting this evening at the office of Captain Creed Milstead in the Masonic temple, to make final arrangements for the observation of Memorial day. Captain Milstead is of the opinion that the celebration of the memorial occasion this year will surpass all former attempts in this city.

Land A Big Contract

It is stated that Nave & Curtis, railroad contractors of this city, have landed a $75,000 contract with the Pennsylvania Railway Company near Pittsburg. The contract is in the nature of a fill and it will require two months' work.

SURVEYORS MOVE ON

The government surveyors, 70 in number, who have been located below South Portsmouth, dropped down Thursday as far as Rome, Adams county, where they will test the bed of the Ohio. They are seeking a location to put in a dam between Portsmouth and Vanceburg. It will prove a boon to local merchants, as much of the material will be purchased here.

You will never regret calling on Hedepenning for that suit. 19-1

Dead--To The World

John Fish was found stretched out near the Damarin building dead to the world late Thursday night and was gathered in by the patrol. He forfeited a cash bond Friday morning by failing to appear in court.

Call the Interstate Transfer Co., for sand and gravel. 18-10

ARE EAGLES

Bruce Patton, Walter A. Bishop and Val Semmelbeck were initiated by River City Aerie of Eagles Thursday night.

Screen doors deliverel by Stahler. 17-3

Will Sell Poodles

J. M. Hannahs, the well known race track "programmer", has branched out. "Shack" has taken the agency for toy French poodle dogs similar to those that sold like hot cakes at the recent street fair. He may follow the fairs with his new line.

THAT AWFUL BACKACHE

Cured by Lydia E. Pinkham's Vegetable Compound

Morton's Gap, Kentucky.—"I suffered two years with female disorders, my health was very bad and I had a continual backache which was simply awful. I could not stand on my feet long enough to cook a meal's victuals without my back nearly killing me, and I would have such dragging sensations I could hardly bear it. I had soreness in each side, could not stand tight clothing, and was irregular. I was completely run down. On advice I took Lydia E. Pinkham's Vegetable Compound and Liver Pills and am enjoying good health. It is now more than two years and I have not had an ache or pain since. I do all my own work, washing and everything, and never have the backache any more. I think your medicine is grand and I praise it to all my neighbors. If you think my testimony will help others you may publish it."—Mrs. OLLIE WOODALL, Morton's Gap, Kentucky.

Backache is a symptom of organic weakness or derangement. If you have backache don't neglect it. To get permanent relief you must reach the root of the trouble. Nothing we know of will do this so surely as Lydia E. Pinkham's Compound.

Write to Mrs. Pinkham, at Lynn, Mass., for special advice. Your letter will be absolutely confidential, and the advice free.

Merchants To Boost Fair

The Retail Merchants' Association directors at a meeting Friday endorsed and decided to give hearty support to the county fair.

Messrs. P. H. Harsha and Fred N. Tynes, of the fair society, met with the merchants. The association members will give individual premiums, arrange for exhibits and do everything possible to boost the fair.

The proposed half holiday for retail clerks did not come up. It seems the clerks have never taken up their plan with the association, instead approaching members individually.

KILLS THIEF! A CAT!

Jim Sneal, [illegible] at Hempstead hospital, is [illegible] now that he has killed the cat that has made serious inroads on his poultry stock. For some time past Jim has been missing two or three Rhode Island Red chicks. He got up earlier than usual Friday and was rewarded when he saw a big Tom cat stealing into the [illegible]. Jim blazed away with a shot gun and the cat's head was blown off.

George Pfeiffer, Undertaker, Lady Assistant, Ambulance Service, Eighth and Chillicothe, Home Phone 211. Bell 331 R.

To Begin on Club House

[illegible]

THEY MET ON BROADWAY

[illegible]

GUEST OF AGENTS

[illegible]

Asks Big Tax Payers To Get Statements

County Treasurer Geo. L. Davis would be greatly pleased if all the business men who pay taxes on large amounts of personal property and real estate would call at the treasurer's office during the next few days and get statements of their taxes for the June payment before the rush starts.

By doing this they will not only be saving time for themselves but will be aiding Mr. Davis greatly as he now has plenty of time to figure up the amount which he will not have after the rush is on. Those getting statements need not send their check until the last day of the collection.

EARL ADAMS IS HEAD OF THE NEW COMPANY

The Adams Manufacturing Co. at a meeting held Thursday effected an organization by electing the following officers: Earl Adams president; Will Adams vice president and S. P. Adams secretary and treasurer. The firm is still casting about for a suitable location. The necessary equipment to turn out its patented button hole markin gmachine has been ordered.

Mr. Johnson Opens Shop

L. W. Johnson, who has been employed as machinist at J. W. Sohner's bicycle repair shop on Gay street, has gone into business for himself and has opened a shop at Ninth and John. He expects to make a specialty of repairing automobiles and may decide to go into the automobile business. He is a capable mechanic and will no doubt meet with success.

IN THEIR NEW HOME

Mr. and Mrs. Joseph Wetla have moved into their fine new 7-room home on Kinney's Lane.

Carries Most Sand

Superior Portland Cement carries the most sand, because it is ground the finest. This makes it cost less than others sold at the same price. It is also lowest in magnesia—fraction of 1 per cent. This is why Superior concretes never crack or crumble. Build with it. It's a true Portland Cement. Write for free

Superior Catechism No. 26

Then keep on insisting until your dealer supplies Superior.

Union Trust Building, Cincinnati, Ohio.

Justus Collins, President,

Superior Portland Cement Co.

Mother Is Worse

Mrs. Ella Weeks of Chillicothe street received word Friday that her mother, Mrs. Tyra Ramsey of Chillicothe, who has been very sick, was much worse. Mrs. Weeks recently returned from a visit to her mother. Mrs. George Reissinger of the Chillicothe pike, left Friday evening for her mother's bedside.

The Haas Clothing Co. are importers of genuine Panama Hats. 18-3

Take Degree In I. O. O. F.

O. J. Russell and O. D. Green took the Royal Temple degree in the Orient Encampment I. O. O. F. Thursday night. A banquet was served after the initiatory exercises.

The Malavazos Co. will have their summer opening on next Saturday, without fail. Carnations to every customer. 19-1

Grandfather Very Sick

Miss Anna Freitz of Waller street, was called to Rome Friday by the illness of her grandfather, Andrew Copp. He is 83 and ill with infirmities of age.

Have A Fine Daughter

Born to Mr. and Mrs. Reuben Matthews of Chillicothe street on Thursday morning, a fine daughter.

The Haas' Clothing Co. are sole agents for Townsend-Grace Straw Hats. 18-3

New Idea Clothing Co's Manufacturers' Sale of PANTS

AT LESS THAN COST PRICE OF MATERIAL $6 AND $5 PANTS. EVERY PAIR GOES AT ONE PRICE **$2.98**

THEY ARE MADE OUT OF FINE WORSTEDS, CASSIMERES IN ALL THE NEW SHADES AND STRIPES.

ALSO FINE WHITE FRENCH FLANNELS AND SERGE PANTS WITH BLACK AND BLUE HAIR LINE STRIPES. WORTH $5.00 and $6. OUR MANUFACTURER'S SALE PRICE **$2.98**

Buy a Pair of Our Pants and compare them with others that charge from $1.00 to $2.00 more for them and you will find ours better made and better quality material.

New Idea Clothing Co.

AL HAMMEL, Manager. 306 Chillicothe St.

Suing For Damages

The Cincinnati Enquirer of Friday said: "Wm. Meister is asking for $5,000 damages from the Kap-Brehm Company, in a suit filed in the superior court yesterday, for injuries he claims that he sustained March 24, while working for the company erecting a new building for the Moerlein Brewing Company. He alleges that a wooden column fell upon his back, as he was stooping over, and he sustained four broken ribs and internal injuries."

WANTED—Machinists at once. Apply to Heer Engine Co. 19-tf

FOLEY IS DOING FINE

Carl Foley, the young N. & W. fireman, who recently underwent a surgical operation at Roanoke, is now doing nicely.

SAY BOYS STEAL

Complaint has been made to the police about boys stealing iron from the Portsmouth Machine and Casting Company's yards.

Has New Wagon.

The Tritschelller Company has a fine new wagon on the streets. It was constructed by the Carroll Vehicle Company.

Mr. and Mrs. Earl Neeper, of Columbus, are the guests of Mr. Neeper's parents, Mr. and Mrs. T. J. Neeper, of Chillicothe street.

SPECIAL PRICES On Good Things to Eat

1 package Lipton Jello......10c
Be sure and try it.
1 lb. Evp. Raspberries 20c
Worth 40c. Try them.
1 package Cleanser 5c
As good as the best.
1 lb. Nice Cakes 10c
1 Tumbler Pure Apple Butter 10c
1-3 lb. Jar Pure Apple Butter 35c
1 Jar Pickles ....10 and 15c
1 Dozen Fresh Eggs 15c
1 lb. Fresh Butter 20, 25 and 30c
Lard and Meat ...10 and 12 1-2c
Best Flour 65c
New Vegetables, Strawberries and dandy Nice Apples.
Give us a call.

J. J. BRUSHART

The Cash Grocer.

SPECIAL ATTENTION

Given to pressing, dry cleaning, Repairing.

CHESTER A. KERR

Merchant Tailor

817 Offnere . Home Phone B-710

GRAND OPERA HOUSE

FRIDAY, MAY 19TH.

Last Big Musical Comedy

MISS NOBODY FROM STARLAND

With OLIVE VAIL and 45—Singers & Dancers—45

As Seen 300 Nights At Princess Theatre, Chicago.

BIG DRESS REHEARSAL SCENE

In which entire audience is taken back of stage.

Prices . 25, 50, 75, $1, $1.50

Seat Sale Thursday.

Hair Help

Ayer's Hair Vigor has no effect whatever upon the color of the hair. It cannot possibly change the color in any way. But it promptly stops falling hair, and greatly promotes growth. Ask your doctor first.

CONFIDENCE

The final basis of everything [illegible] in the banking business beyond all the laws, the examinations, reports, bonds, big safes, time locks and [illegible] is personal integrity tested by sufficient [illegible] guaranty.

The respect and trust accorded [illegible] based not upon its large [illegible] but upon trusts well executed [illegible] found no flaw or lapse in the [illegible] through forty eight years.

A record of almost half a century [illegible] lost to depositors is an argument [illegible] our history.

The First National Bank

Second and Chillicothe Streets.

Capital and Surplus .... [illegible]
Resources over .... [illegible]

UNITED STATES DEPOSITORY

THE BRAGDON DRY GOODS COMPANY

Summer Needs at Bargain Prices

TOMORROW AT BRAGDON'S

Just an Idea of The Feast of Good Things!

500 Men's Fine Dress Shirts, 75 to $1.50 values.
Plain White, Plain Blue Chambray, Fancy White, Light and Dark Patterns. All sizes. Choice entire lot 44c
Men's Fancy White [illegible] Value Choice 5c
Men's Fancy Socks, 15 and 18c values. Choice .....10c pr
Women's White Foot Hose. Absolutely seamless .....12c pr
Women's Fine Lisle Finish Hose .... 12c pr
Women's Fine Lisle Lace Hose .... 25 and 50c
Women's Extra Fine Lisle Hose, Black and Tan 25c
Women's [illegible] Silk Hose ....39c pr
Women's Full Taped Bleached Vests 8c
Women's Fine Lisle Finish Vests, Lace Yokes 12c
Men's and Boys' Athletic Sleeveless Shirts 15c
One lot of Boys' Summer Under Shirts, 25c value, Choice 9c
Boys' Combination Suits, 50c values .... 19c suit
Boys' Poris Knit Combination Suits 25c

Women's Linen Dress Skirts in White, Blue and Tan. Also Duck, Black and White Skirts. Choice lot 89c
Women's Wash Dresses..................... 98c and up
Misses and Children's Wash Dresses ....50c and up
Romper Suits ....25 to 50c
Women's Wash Waists, White and Colors .....25c and up
Women's Parasols, all styles.
Women's White Hemstitched Parasols, Special.........48c
Children's Parasols ....15c and up
All Silk Fancy Ribbons Extra wide, 25c to 50c values Choice 25c
Extra Wide All Linen Torchons ....5c yd
Corset Cover Embroidery 18 Inch ....15c yd
26 inch Wash Silks, all shades, plain and fancy .....25c yd
New Fancy Collars and Jabots ....10 to 25c
Children's White Lisle Hose, [illegible] Best 50c value 15c
25c [illegible] Lawns 7 1-2c value ....5c yd

HEADQUARTERS FOR UNDERWEAR AND HOSIERY. Can supply every member of the family at a great saving of money. Come tomorrow and get your share of the bargains.

THE BRAGDON DRY GOODS CO.

MASONIC TEMPLE, FOURTH AND CHILLICOTHE STREETS. "THE STORE ACCOMMODATING."

Two Great Sales Combined

Read about it and Profit By It!

Manufacturers' Over-Production and a Spring Clearance Sale

A DOUBLE EVENT!

A Hummer for Bargains-Don't Miss It

It has been a backward Spring with all retailers; the Scioto Valley rainfall was the greatest, with four exceptions, in forty-one years; the public had no need for Spring and Summer Goods, consequently retailers sold very little. Many orders have been cancelled and manufacturers were forced to sell at a loss.

We were tempted by the low prices offered in Eastern markets, notwithstanding that we had a more than normal stock of our own. The two combinations of circumstances has overstocked us to such extent, that we can truthfully proclaim this **THE GREATEST SALE IN OUR HISTORY**; we just simply must unload our surplus stocks and cannot wait until July or August but must do it now right in the beginning of the season when you can get the full summer's use of the articles you purchase.

SPECIAL BARGAINS

Extra large Huck towels with fast color border, the biggest 10c value. Sale price only .....

7c

HEMMED PILLOW CASES FULL SIZE, BLEACHED. 15c VALUE ONLY ..

9c

15c quality Huck Towels, extra large size small quantity to sell and will not last long. Sale price. .....

9c

72x90 Bleached Sheets, the best 50c value you ever bought. Sale price only ..

37c

Over one thousand Percale Dressing Sacques of the best 50c variety. While they last during this sale they go at .....

29c

Two thousand Dutch collars and Jabots. All fresh and new, this spring's latest novelties. Values range up to 25c. Sale price only ....

10c

Large size Bed Spreads, good weight and good $1.25 value. Sale price only ....

89c

Ladies' Gingham Aprons, extra large, either plain or with ruffles, made of best gingham. Sale price only..

22c

Black Under Skirts, full size with deep flounce and ruffles, the very best 50c value. Sale price only ....

33c

Seersucker Under Skirts, made full in plain colors or stripes. These are the very best 50c values you ever bought. Sale price only ....

39c

A purchase of three hundred lace or embroidery trimmed Under Skirts, cut good and full and made of good Muslin. Sale price only

39c

A manufacturer's close out of jeweled back Combs, Barrettes and Bandos. They are the kind that retail at $1.00 and $1.25 for only..

48c

GREAT PURCHASE of Linen and Pongee Coats

These are 54 inches long and washable. The price reductions mentioned here are absolutely correct and not exaggerated. Automobile Coats, in Linen Color, 54 inches long with large Metal Buttons. Button up close at neck. A positive $3.00 coat for only .....

$1.98

Tan Coats with Trimmed Pockets and Cuffs, large Metal Buttons. A good $4.50 value. Special sale price .....

$2.98

Pure Linen Coats plain notch Collar. Also linen color Coats with Embroidered Shawl Collar, the best $5.00 value. Sale price for choice only.....

$3.50

Linen Coats trimmed with Black Roll Collar. Also Rep. and poplin Coats with Black Satin or Sorzitte Sailor Collars. Jeweled Buttons $7.50 and $8.50 values. Special sale price .....

$4.98

Great Half-Price Clearance Sale of Spring Wool Suits and Wool Coats.

Suits are all of fine all wool materials guaranteed.

Satin Lined at just exactly Half Price.

Wool Coats 54 in. long suitable for early Fall and Cool Summer Evenings cut to Half Price.

Sale of New Spring Shirt Waists.

This is the largest department of any in the state. We are sure to please you in style as every style imaginable is shown. Come and see our line and you will be sure to supply your wants for the summer. Waist Special Number one. Over a thousand waists long and short sleeves tailored or fancy waists high neck and low neck, hand embroidered fronts or plain. Values range from $1.50 to $2.00. Each this sale choice **$1.00**

Waist Special Number 2. Eight hundred Shirt Waists in plain tailored effects or fancy embroidery or lace trimmed, made of the best materials. Values range up to $2.50. . **$1.39**

Waist Special No. 3. Twelve hundred Waists made to retail at $3 and $3.50. Very sheer materials, handsomely trimmed, the prettiest we ever had at any price, for this sale **$1.98**

Waist Special No. 4. A beautiful collection of Silk Waists, Chiffon covered by plain Taffeta and Messaline comprising of $4.00 and $5.00 values, all new, just arrived. Sale **$2.98**

This is a true cut of one style of our $1.00 Waists.

$1.50

Jap Silk Waists in White Lace Trimmed. Good $2.25 value. Sale price only .....

Splendid White Lawn Waists, also Gingham and Percale Waists worth from 50c to 75c. Sale price..... **43c**

SPECIAL BARGAINS

A lot of all silk Taffeta Ribbon, wide widths. Extra heavy grade. Pure Silk. Regular 15c value for .....

10c

All shades including black and white.

A lot of fine Taffeta Ribbons in wide widths up to 6 inches wide. All shades including black and white, Regular value 25c for only.

15c

Fancy Ribbons, extra wide. Also plain colors. Extra stiff Hair bow Ribbons, including Sheppard Plaids. Not a piece in the lot but what is a 25c bargain, and well worth up to 35c. Sale price on special table .....

19c

500 pair of Muslin Drawers either open or closed embroidered or lace trimmed splendid quarter value. Sale price .....

19c

Child's Muslin Under Skirts attached to waist. Regular 25c value. Sale price.....

15c

Military Hose Supporters. Extra strong Elastic, the best 25c value. Sale price only .....

19c

Child's Muslin Drawers cut full in the seat made of good Muslin, the best you ever bought at this price. Sale price only, per pair,

9c

25 doz. high grade corsets, the regular dollar shape, made with 4 good Hose Supporters. All common sizes from 18 to 30. Sale price only .....

39c

Silk foot and Soldier Boy school hose, fine or heavy ribbed. The toughest kind of wearing stocking. All sizes from 6 to 10 the best 19c value. Sale price only, per pair, ...

12 1-2c

300 Hemstitched table covers. Mercerized Damask two and a half yards long. Extra wide, beautiful floral designs. This is the best and biggest bargain you ever saw. A $2.00 value for this sale only .....

95c

500 Misses' and Ladies' Dresses

in Gingham, Percale and Batiste Lawns. Some with Sailor Collars, some square neck, round neck, high neck, long or short sleeves. Every color imaginable. Dresses worth up to $1.00 each. Sizes from 15 year Miss to 46 Bust. Sale price **$1.98**

200 Ladies' and Misses' Dresses

Beautiful Ginghams, Lawns, Percales. Also some White Embroidery Dresses among them. The best $5.00 values. Sale price..... **$2.98**

HANDSOME SILK DRESSES in plain colors and floral designs, all neat styles, ranging in values from $12.50 to $18.00. Sale price

Only $7.50 and $10.95

JUNIOR DRESSES

For the hard to fit high school girl of 15 and 17 years. The one that's too small for a woman's dress and too large for girl's. Regular size in fast color materials, dainty and catchy styles only.. **$2.75** Worth $5.00.

A lot of fine Gingham White Lawn and Lingery Dresses that range in value up to $8.50. Very pretty styles at **$4.98**

Beautiful Junior and Misses White Dresses made to retail for at least one third more than you can buy them for during this sale. $6.50 to $7.50 values going at .. **$4.98**

A Big Sale of Children's Dresses

Just received over one thousand dresses to fit children from one year to fourteen, some of the biggest and best values ever offered in this part of the country. In many instances you can buy the Dress cheaper than the material. We have arranged several tables of these. One lot of small Dresses sizes 2, 3, and 4 at ..... **19 Cents Each**

One lot of Dresses in sizes 6 to 14. All colors and materials. Worth 75c to $1.00. Sale price only..... **50c**

A beautiful range of Girls' Dresses up to 14 years, worth up to $2.00 for only **98c**

Children's Rompers cut nice and full, make dandy play suits at.. **19c**

A special purchase of Boys' wash Suits in white and colors. Something you'll not find later for almost double the price, at **50c**

Splendid Gingham Dresses in fast color Ginghams, beautiful Check and Plain. Also Galatea Cloth. Worth $2.50, at only..... **$1.75**

Prepare your children now, for Flag Day, Decoration Day and Children's Day by securing dainty White Dresses at sale prices. Every White Dress sold during this sale goes at a Big Discount and you choose from the biggest stock in Portsmouth.

Big Bargains in Knit Underwear

Child's Vest with wing sleeves, 10c value at .. **5c**

Ladies 10 cent Vests. Sale price **8c**

Men's Balbriggan Shirts or Drawers, 50c quality at **35c**

Ladies' Union Suits, 50c quality **39c**

Boys' Union Suits **22c**

Thousands of Petticoats go in this sale at less than cost of materials.

Black Dollar Under Skirts **69c**

$1.50 and $1.75 Under Skirts at **95c**

Genuine Heatherbloom Under Skirts **$1.39**

Great Dress Skirt Sale

A purchase of over two thousand Dress Skirts places us in a position to offer the following great values that are positively unmatchable. Every Skirt made perfect. Read about them.

Washable Dress Skirts in White, Tan Navy and Light Blue, Black and White Checks and Dotts. Every Skirt made right in regular and extra sizes. $1.50 value only **95c**

Gray diagonal Wash Skirts look like a wool skirt, made after the style of a $5.00 grade wool skirt. The material is woven (not printed.) Well worth $2.00 for..... **$1.39**

All Wool Panama and Lustre Skirts in various shades, such as Black, Navy, Gray and Fancy Mixtures. The kind that usually sell at $3.98 to $4.50. Sale price **$2.98**

Fancy Wool Skirts in fine materials, the latest creations, a range that retails from $5.50 to $7.50. Sale Price..... **$3.98**

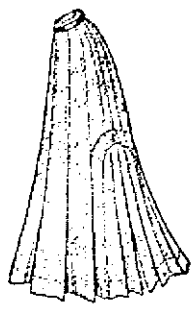

HANDSOME VOILE SKIRTS made of all wool Imported Wiry Voile, plain or embroidered, all sizes and 10 different styles. Never sold before for less than $7.50 and $8.50. Sale price only..... **$4.98**

A beautiful line of All Wool Panama and Serge Skirts in Black and all colors, none in this lot sold for less than $6.50 up to $8.50. Choice of these during this sale $4.95 **$4.95**

Dainty, Snowy White Underwear and made under sanitary conditions. .....

Fine Corset Covers, Lace or Embroidery trimmed. The regular 39c kind for only .....

23c

Dainty Corset Covers that usually are 59 and 69c. Sale price.....

43c

The best 50c grade Muslin Drawers. Sale price .....

39c

Splendid Gowns, cut full, trimmed in embroidery or lace, high necks and slip-overs, for only....

43c

Beautiful Gowns that were made to retail at $1 and $1.25. A big range of styles, for only .....

89c

Muslin Under Skirts that usually sell at $1.50 to $1.98. Sale price only .....

98c

Combination Suits and Princess Slips, the $1.25 and $1.50 kind. Sale price .....

89c and 95c

Big reductions on our finer grades of Muslin Underwear.

TO MAKE THIS SALE GENERAL WE WILL SELL AT A DISCOUNT OF 10 PER CENT ALL ARTICLES NOT MENTIONED IN THIS ADVERTISEMENT FOR LACK OF SPACE. DON'T MISS THIS, THE GREATEST ALL ROUND BARGAIN EVENT IN THE HISTORY OF PORTSMOUTH.

THE ATLAS TRADING COMPANY 603 Chillicothe St

EVENING TIMES SPORTS

Business Stopped Pennant Afternoon

Pennant day was pretty generally observed in Portsmouth and while there was no concerted move towards closing, business was practically at a standstill during the afternoon.

Most of the shoe factories permitted their employees to attend the flag raising event at Millbrook park. The entire plant of the Selby company closed down with the exception of the office and shipping rooms. A number of retail stores closed for the afternoon and barber shops were closed from 2 to 5:30 p. m. It was perhaps the last time for Secretary Roy McElhaney to work up a half-holiday for his fellow artists as he is soon to take up the duties of county clerk.

Most of the big office buildings were deserted during the afternoon. St. Mary's parochial school dismissed at noon to give pupils a chance to take in the game and exercises.

* * * * * * * * * * * * * * * *

Pitcher Coombs Has One Peculiar Hobby.

Jack Coombs, the steel armed pitcher of the Philadelphia Americans, has one hobby—a collection of pipes. No matter where he travels, he tours the lanes, small streets and the curiosity shops. He is always in hunt of another trophy for his smoking emporium.

He has every style, bore and caliber, but he confesses that an old corncob furnace that he whiffs after a battle on the diamond. Coombs is a quiet fellow, but any one desiring to open up a conversation with the mighty man from Maine only has to talk pipes and he is sure to be entertained by the peerless pitcher.

* * * * * * * * * * * * * * * *

Fire Endangers Jones' Home

Outfielder Jones of the Champs received word Thursday from his home folks at Millinocket, Me., that that city was being threatened by forest fires, which have assumed alarming proportions. Jones and a brother own a fine farm near Millinocket, which is in the path of the fire.

The largest assortment of Straw Hats in the city at The Haas Clothing Co. 18-3

Suspended On Flag Day

The Columbia theatre suspended business Thursday afternoon and Manager Tynes and his attaches went to cool Millbrook and rooted for the Champs. They are all great admirers of Manager Childs.

BOAT EXCURSION.

To Cincinnati via Steamer Greenland May 20, leaving Portsmouth Friday 10 p. m. returning leave Cincinnati Saturday 5 p. m. Transportation fare round trip only 50 cents. Call Wharfboat for further particulars. 17-3

Crutch For Your Muse

"Bush, Cobb, and Crawford"—O, would that I could
Link those names in a rhythmical way!
What I could put across would be all to the good
In shaping a soul stirring lay.
But they don't couple up as they fall from the tongue
Like "Evers and Tinker and Chance,"
The joints are not smooth as together they're strung—
That much you can see at a glance.
—Max Nix.

Hold up! There's a way that you might get it by
In a half way acceptable style,
If your pencil at metrical jargon you'd try
In an earnest attempt to beguile.
If the surnames don't mesh you might set them aside
And horn yourself into the jam,
With a sonnet that's tough or a madrigal snide
On "Owney, and Tyrus and Sam."
—By Heck.

At Millbrook Yesterday Afternoon BY SHONK

HISTORY OF A HAM CATCHER

"Casey" Jones, of the Hams, started out in professional ball in the Central League in 1907, when he signed to pitch for Dayton. The following year he went to Hartford City, Ind., in the Indiana State League. In 1909, Jones was manager of the Lily Brews, a fast semi-professional aggregation of Dayton, Ohio.

In 1910 he was on the pitching staff of the Canton, Ill., club of the Illinois-Missouri League. In this season his team finished in third place, the first three teams being bunched.

In 1911 he started out with Lima, but was let off early in the season, and was signed by Barton, of the Mechanics.

The pitching force of the Mechanics has been considerably strengthened since the signing of Jones, who has pitched one winner and one loser.

MRS. LLOYD IS COMING

Mrs. Harry Lloyd will arrive in a few days to join her husband, who is one of the star pitchers of the Champs. Mr. and Mrs. Lloyd have engaged quarters at the Hansen home on East Fifth street, where they will be comfortably quartered during the season.

Here Are Two of The Champs' Superstitions

If active and well trained superstitions would win games the Athletics would never lose. They have more of that stuff to the square inch than nine out of ten clubs. Here's where the fans are let in on the couple.

As everybody knows, the infield has a practice ball that they throw around during the time that the pitcher is warming up.

That ball cannot be thrown back to the bench at random. No, sires. It has to go through the mystic channels, or else the game is gummed. The last man to handle that ball must be Claude Derrick. He throws it to Jack Barry, who is hors du combat, or has a bum runner, and when Jack gets the ball he touches John Shibe on the knee. That repels any hoodoo.

When the pitcher takes his place to start things off and to warm up between innings that ball must go to Eddie Collins, the last one, and then straight to the twirler. No-body else is allowed to catch the last ball, which the catcher usually smashes down to second by the Tarrytown Terror. That is to keep off the voodoos.

These are but two samples of the superstitions that govern the best baseball machine in the world.

Donlin May Play Again

New York, May 19—Mike Donlin, who a few years ago was the idol of the Polo grounds, may break back into the big leagues once more within the next few weeks. Donlin, whose show closed closed for the season Saturday, announced that Manager Tenny, of the Boston Nationals, was dickering with McGraw for his release and that he had given Tenny his word that he would report if the deal could be arranged.

STEINY TO HELP ST. PAUL

It might be well to watch St. Paul if Harry Steinfeldt proves half as good as many wise heads say he will be. Jack Flynn while here with Pittsburg said that he couldn't see how Steinfeldt was ever gotten out of the major league. He has lots of good baseball in him yet, and his going to St. Paul will solve the infield problem which has vexed Manager Mike. With the best catching staff in the league and a club otherwise fairly well fortified the Saints ought to be very dangerous contenders.

SENATORS PULL FOR WRIGLEY

Columbus, O., May 19—Senators are glad to see George Wrigley building up what seems to be a powerful team for Chillicothe, and working upward for a probable leap out of the cellar. As they are pulling for Arch Osborne and Lima also, a close tab is being kept on the Ohio State league.

MANAGER OF DETROIT TIGERS NOW THE MAN OF THE HOUR IN BASEBALL

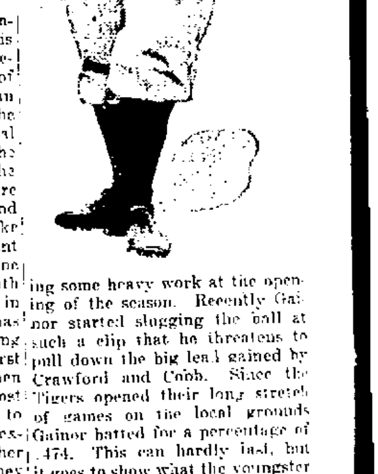

HUGH JENNINGS
PHOTO BY AMERICAN PRESS ASSOCIATION

Detroit, May 19—Hughie Jennings, manager of the Tigers, is now the man of the hour in baseball. The wonderful showing of his team is the talk of every fan in the country. Just before the campaign started the general opinion of the critics was that the team was due for a berth in the second division, but once more Hughie has surprised them, and right now the Tigers look like the one best bet for the pennant in the American league. Not alone did the Tigers enter the month of May with the longest lead in baseball history, but the club has established a record for scoring runs for the season. In the first twenty-four games Jennings' men piled up 141 runs. This is almost an average of about six runs to a game and one that greatly exceeds the number by any other club in the league. Should they be able to keep up their present speed they will have scored 855 times before the final game is played and the championship decided. And if they are able to do this there is not the slightest doubt as to where the championship will go. One thing that makes the Tigers believe that they will be able to keep up the pace set by them in scoring is the fact that now the infield has started hitting the ball. Up to the present time they have relied almost solely on Crawford and Cobb to batter down the defense of their opponents, with Davy Jones doing some heavy work at the opening of the season. Recently Gainor started slugging the ball at such a clip that he threatens to pull down the big lead gained by Crawford and Cobb. Since the Tigers opened their long stretch of games on the local grounds Gainor batted for a percentage of .474. This can hardly last, but it goes to show what the youngster has done for the Tigers to win victories. Recently Bush and Delehanty have been hitting the ball. They have both been in a slump in previous contests and now believe they will be able to be of aid in bringing in the hatters who precede them on the bases.

Wants To Sell.

George Seeberger is back from South Bend, Ind., in another effort to dispose of the old family homestead at No. 25 West Second street. He expects to be here for the remainder of the week.

CHAMPS WON FROM DIGGERS BEFORE MONSTER CROWD

(By F. W. Sheridan.)

In one nerve racking, hair raisin, ear splitting, heart bursting game, on Thursday, those noble Champs of ours came trooping home with the scalp of the Marion Diggers to the tune of 6 to 5. 10 innings—yea, bo, ten innings of the most gol-darned amount of strenuosity that was ever crowded into two hours of play.

Pennant day, it was too, and the fact that the fans had added to their enjoyment the winning of the game and saw the folds of that blue "rag" waving aloft from the pinnacle of that towering pole that touched the skyline, sent them home in good shape for a hasty lunch and happiness reigned supreme in every home, mansion or hovel, cottage or rustic.

A mammoth crowd was out, it being estimated that more than 2500 people were present. They were there from tiny babes to white haired grandfathers. In fact the flower of the community was there, the boys and girls the future fans and fanettes, the coming congressmen and statesmen's wives. People living within five miles of the park know the kids were there, for of all the noise that was ever made, nothing has as yet been created to the front that would in any way compare with the whoops and the yells, the moans and the groans that emanated from the throats of those boys and girls wet with Coca Cola or dampened with the juice of a lemon.

It was a magnificent tribute to the popularity of the great American game and a splendid testimonial to the team, the manager and the club officials. In fact the crowd far surpassed the most sanguine expectations of those most interested in the success of the team, both from a playing and financial standpoint. All attendance records were broken and a mark set that will doubtless stand the test of time. It will be broken sometime, perhaps, but when is a question for the future to solve.

But to get back to the game. It was what the first paragraph describes it to have been. Everything that could possibly add to the excitement was sandwiched some place in the ten innings and any fan whose heart was not beating at least 125 per minute, is so cold blooded that he wouldn't thaw out in a crematory.

It was a game that tested one's religion, for time after time certain things occurred that made a fellow babble like a drunken sailor on a cruise of the Dead Sea. The fans who were as full of life as a basket of kittens had cause for rejoicing in the very first stanza, for the Champs reeled off three earned runs off Mr. Regan, late of Kansas City, and it looked to be all over but the shouting. But thereafter Mr. Regan tightened up like a miser's purse and was going great guns [illegible]. On the other hand [illegible] Harter, who started the game for the Champs was more than holding his own, when [illegible] he was [illegible] and worried [illegible] like a [illegible] post. The heat was too much for the Keyesport lad and he flung the flag of distress. Hartwig, the young port flinger, took up the burden and he did not [illegible] sounds, setting the visitors down in [illegible] and [illegible] right and left. [illegible] too, was [illegible] the same thing that [illegible] Harter's well turned skin and [illegible] Harry Lloyd [illegible] coach, took [illegible] the ninth [illegible] pitched only [illegible] before [illegible] got by [illegible] the ease of [illegible] ly called [illegible]

But there was one fellow in particular that won for himself the title of hero. His name is Billy Jones of Millinocket, Me., right now the idol of the fans. The chubby one came up in the tenth swinging his war club with the confidence of an Indian brave. Mr. Goulait, who had relieved the fellow with the Irish name in the ninth, looked Billy over carefully and made the fatal mistake of thinking he could outguess him. The first one served was on the inside with a shoot to it like the spell dam at the park. The next had the opposite bend and was so speedy that smoke poured from Smith's glove. Both were balls, by the way. Then Mr. Goulait thought to steal one across. In less time than it takes to tell it he was sorry that he allowed himself to be prompted by his thinking, for Jonesy laid against that ball with all the force of his well knit frame and it shot like a steel bullet to center. When it was fielded Billy was on third, the crowd in the seventh heaven of delight and the [illegible] in the [illegible]. Still Billy had not scored. Weinberg hit [illegible] on the nose and it was so hot that Mr. Howard dropped it like a piece of pig iron fresh from the [illegible]. Billy could have scored, but played it safe and waited for something else to happen. Edwards tried hard but he [illegible] something or [illegible] for the sorrel top Jimmy [illegible] out and the groans that greeted Conwell's effort in the shape of a little popfly [illegible] the pitcher were turned into whoops of delight and joy when Kelley came lumbering over and [illegible] his big mitts in the way of Goulait who was about to catch the ball. Result, it [illegible] and Jonesy was over the plate like a scared rabbit, and the game was won for the Champs.

It was so exciting that one number of male fans swallowed their tobacco and one good sister is said to have gulped down her side combs. It was a game that for climaxes will never be seen again and it is well, for many of we regulars have families depending upon us and anyhow our time has not come. The score:

Portsmouth.	AB	R	H	PO	A	E
Hammond, lf	5	0	0	2	0	0
Childs, 2b	5	1	1	3	4	1
Jones, rf	3	2	2	3	0	0
Weinberg, c	5	1	1	6	2	0
Edwards, 1b	5	1	1	11	0	0
Conwell, 3b	5	0	1	1	0	0
Tennant, cf	1	0	0	2	0	0
Hornung, ss	4	1	1	2	3	0
Harter, p	2	0	0	0	1	0
Hartwig, p	3	0	0	0	1	0
*Lloyd, p	1	0	1	0	1	0
Totals	37	6	8	30	12	1

Marion.	AB	R	H	PO	A	E
Meehan, cf	3	0	0	2	0	0
Colligan, lf	4	2	2	2	0	0
Latimer, ss	3	1	1	2	2	0
Linderbeck, rf	[illegible]	1	[illegible]	1	0	0
Smith, c	4	0	1	5	2	1
Howard, 2b	2	0	0	2	[illegible]	0
Kelley, 1b	[illegible]	0	1	12	0	1
[illegible], 3b	[illegible]	0	0	3	[illegible]	1
Regan, p	2	0	0	0	1	0
*Goulait, p	[illegible]	1	[illegible]	0	1	1
Totals	35	5	[illegible]	29	12	4

*Two out when winning run was scored.
*Batted for Hartwig in 9th.
*Batted for Regan in 9th.

Ports [illegible] 1 1—6
Marion [illegible] 2 0—5

Hits off Harter, [illegible] in 5 innings; off Hartwig, 5 in [illegible] innings; off Lloyd, [illegible] 1 inning; off Regan, [illegible]; off Goulait, 2 in 1 2-3 innings.

[illegible] Conwell, Jones, [illegible]

[illegible]

[illegible] Marion [illegible] Kelley.

[illegible] Harter [illegible] off Regan, [illegible] off Goulait [illegible]

Hit by pitcher—Meehan.

Struck out—By Harter, 3; by Hartwig, 3; by Regan, 3; by Goulait, 1.

Time of game—2:00.
Umpire—Truby.
Attendance—3000.

* * * * * * * * * * * * * * * *
* **NOTES OF THE VICTORY** *
* * * * * * * * * * * * * * * *

The torrid condition of the weather was hard on the players as well as the fans. The thermometer stood at 93 and it is no wonder that Harter almost keeled over in the fifth inning. He declares that his head was whirling around like a top and that he couldn't see the plate. He was willing to keep on until he topped over, but Manager Childs saw that the Keyesport lad was not right and he waved him aside. Hartwig, who took his place, went along nicely for three innings, and with only three more men to get he allowed the Diggers to shove over one run to the good, on two solid shots by Colligan and Linderbeck, both left hand hitters. Harry Lloyd came to the rescue in the tenth and got by in nice shape and the Champs pulled out safely, giving the college coach credit for winning the game, making two wins in two days. Going some.

Had Harter received the right kind of support in the fifth frame the Diggers would not have scored on him, although it was apparent that he was weakening and could not have gone the full route. A Texas leaguer that dropped in left should have been an easy out. This thing happened twice and most certainly got the fan's nanny. It should not occur—no reason for it at all.

Had First Baseman Kelley not interfered with Goulait in the tenth frame and caused the pitcher to drop Conwell's little pop up, the game might have been going on yet. There was no use for Kelley to butt in the proceedings, for Goulait is one grand fielder and would have eaten that ball alive. It was a play on the granite order, and Manager Lewis doubtless informed Kelley of that fact.

Goulait, who is some hitter, batted for Regan in the ninth and started the Diggers nicely when he biffed a nice liner to right. He eventually scored the run that tied up the game. Lloyd also walloped for Hartwig in the ninth and singled, almost knocking Goulait down with his drive. Hornung who had beaten out a nicely placed bunt and who was resting on second, took third on the play and he and Lloyd then pulled off the double steal in fine shape, tying the score.

Goulait who pitched the last two innings for the Diggers, was overcome with the heat while coming in on a car from the park. The car was jammed with fans and the pitcher toppled over on the seat. A dozen people fanned him all the way in from the park and when the car reached Eleventh and Offnere streets, he was carried into the office of Dr. Micklethwaite. Before reaching the office, Goulait had collapsed completely and it was necessary for several fans to carry him off the car. He was given immediate attention and then hurried off in an automobile to the Washington hotel, where he spent an extremely bad night. It is likely that he will be out of the game for at least a month and possibly all summer, should he survive the sun stroke. Manager Lewis never once left Goulait's bedside, being much concerned about the condition of his star twirler. Without Goulait the Diggers will have a hard fight to stay in the first division. He is very popular with all the players and his misfortune has cast gloom in the camp of the Diggers. It will be recalled by the fans that Pitcher Pickett suffered a heat prostration while playing with Lima at Coney Island three years ago. He was out of the game for a long time and has never fully regained his old time effectiveness.

The "newsies" were treated royally by Si Straus, whose guests they were. They came to the park in a special car and occupied a reserved section in the grandstand. They made their presence felt, too, and showed what Young America could do in the rooting line. Every one of them will cast his ballot in favor of Si for anything he wants. All their fun did not cost 'em a penny—Si footing the bills.

Billy Jones put the game on ice for the locals when he walloped that three cushion shot to center in the tenth stanza. It was the hardest hit ball in the game and many fans were of the opinion Billy could have stretched it into a homer had he cared to take a chance. He played it safe, however, and stuck to third, eventually scoring the winning run. It was a great day Billy had, for he not only played a grand game afield, but secured a double and triple, being charged with three trips to the plate. The lad from Maine is one grand player and the fans expect wonderful things from him, and he rarely disappoints them.

Regan, the Marion pitcher, had doubtless read of the wonderful hitting ability of Tennant, the Champs star center fielder, for he walked him on three different occasions. Regan simply would not put the ball near enough to give Tennant a whack at it. Had he done so it is quite likely the game would have ended in the regulation number of innings.

Harter lost credit for a triple in the second inning when he failed to touch the first base bag. His hit was a liner to right center and it carried clear to the fence. Harter tore around the sacks with the speed of an express train, and his long hard run doubtless weakened him considerably and was directly responsible for his collapse. Harter says the next time he rounds those sacks he will stamp them in the ground.

The pennant flag looks awfully fine from the stands. She waves there as serenely as old glory from a fort. Mayor Searcy is quite sanguine we will have a couple up there next year, and the mayor is a pretty good prognosticator.

"Butch" Lewis sold more than 1000 bottles of pop and Coca-Cola. Si Straus purchased a whole tub of pop for the newsies who were his guests and the popping of the corks had a bunch of fire crackers beaten to death. Many of the newsies disposed of their seats for 25 cents each, those kids don't care a blame for etiquette—they are always looking out for number one.

Well, the crowd was a splendid one, and all attendance records were broken. President Gableman was delighted with the turn out, likewise all the officials of the club. It pays to have a pennant winner—that's a patent fact.

Hamilton Saturday, Sunday and Monday. This club beat the Champs two out of three the other week, and Manager Childs is particularly laying for them. The Hams are a good road team, but it would look as though the Champs are equal to the emergency. Come out and watch us trim 'em.

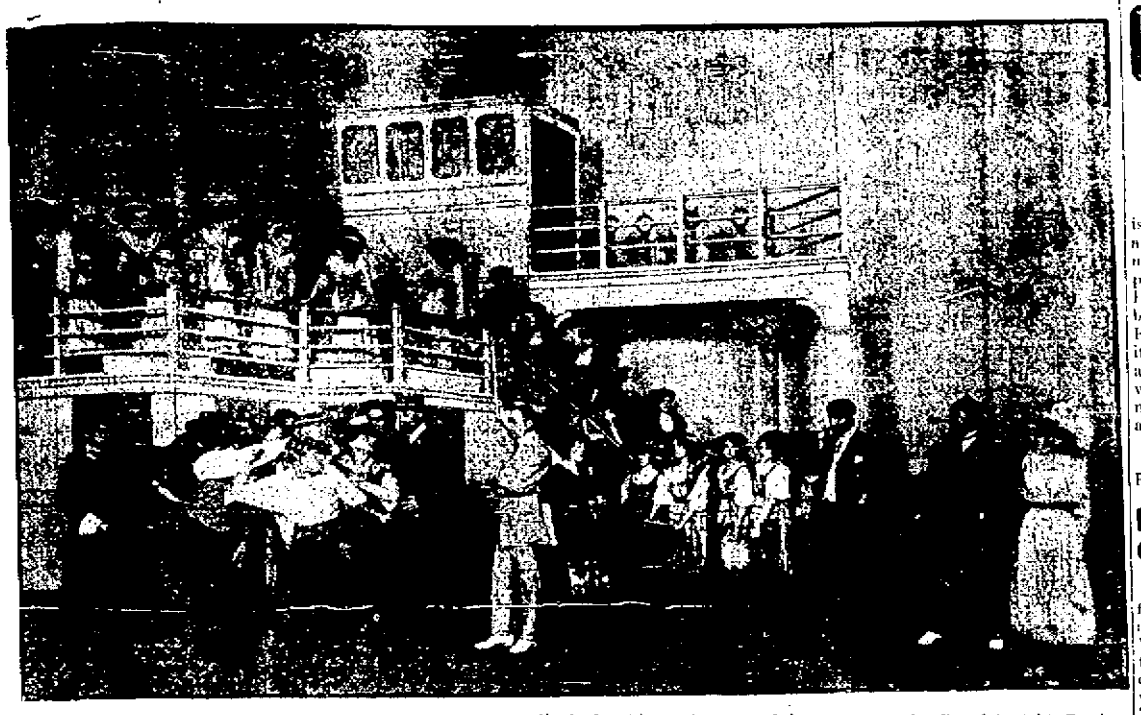

The famous Lusitania scene from "Miss Nobody From Starland," the last big comic opera of the season at the Grand tonight. Don't miss this musical treat.

Sanitary Man's Auto Is A Regular Home

E. O. Tilden, president of American Sanitary Works, of New York City, who has started on a 23,000 mile trip by automobile, will arrive in Portsmouth Saturday, and will stop at the Washington Hotel, where he will be pleased to meet the members of the board of health, and any citizens interested in sanitation.

He will be accompanied by W. A. Crawley, western sales manager of his concern; Charles Buhlman, of the Standard Supply Company, who met the party at Point Pleasant, W. Va., and the mechanic, Leif Barnhardt.

Mr. Tilden, who is making the trip in a 50-horse power Stoddard-Dayton automobile, expects to visit the coast on the Atlantic and Pacific oceans and his itinerary includes the Hawaiian Islands, British Columbia and a large part of Eastern Canada.

Plans for the trip required that every need be anticipated. In addition to the customary top, windshield, speedmeter, etc., the car carries one 5-foot crowbar, axe, shovel, 400 feet of strong rope, block and tackle, special gas tank, gas generator, power air pump, chains, mud scoops, two extra tires, demountable rims, special lunch box to hold three days' rations for four people, five gallon radiator tank for drinking water, tire trunk and compartment for three suit cases, dry and storage batteries, etc.

See the special bargains this week at Wolfe's, 512 East Eleventh Street. 15-3

A new suit on short order made right. John Redepenning's, 31 Gallia Street. 19-1

Champs' Boss Gets Posies

While not much of a baseball fan H. Frank Thompson, city service clerk, always remembers President Will Gabelsom, of the local club with flowers on holidays and other times when there is big doings.

Thursday was no exception for when the Champs' boss arrived home after the game he found a big bunch of fragrant posies from H. Frank's flower garden.

Rheumatism Grips Fritz

Fritz Meyers, of the Wise Tailoring Co. on Chillicothe street, is confined to his room in the Damarin building with a severe attack of rheumatism.

SANITARY SEAMLESS STOCKING
Send 35 cents in stamps for Trial Pair.
Especially recommended for PERSPIRING AND BURNING FEET
6 pairs $2.00 Dozen pairs $3.75
ORDER BY MAIL
AGENTS WANTED in every locality
SANITARY HOSIERY CO.
BOND ST. CLAIR AVE. CLEVELAND O.

Pennsy May Take Over N. & W. Soon

New York, May 18—The Pennsylvania may carry out its rumored plans for a merger of the Panhandle and Norfolk and Western lines. There seems to be no question as to the great prospects offered by Norfolk and Western for continued substantial development, and even if the Pennsylvania were to take over the property on a guaranteed six per cent. or seven per cent. dividend basis that company could not be a loser, for Norfolk and Western is now earning nearly eleven per cent. on its common stock and providing well for maintenance.

The traffic advantages arising from such an arrangement, not now enjoyed by control of the property are not clear. Of course, Pennsylvania would derive benefit from the Seaboard terminal at Norfolk and besides would come into control of the major part of the growing bituminous coal tonnage produced in the fields of Virginia, West Virginia and Kentucky. During 1910 these states produced about twenty per cent. of all coal mined in the United States.

The Norfolk and Western line transferred nearly twenty-five per cent of all coal and coke produced in that district during the year.

REV. CHASE IS AT HOME

Rev. F. W. Chase, pastor of the Free Will Baptist church, arrived home Thursday from Wray, Colo., where he was called two weeks ago by the death of his mother.

Longing For Army Beans

Cliff Bradbeck, who, following his release from the standing army, has been spending several weeks with relatives in this city, is longing for army life again and will re-enlist Monday.

STANDING OF TEAMS

YESTERDAY'S RESULTS.

National League.

Brooklyn	2
Cincinnati	1
St. Louis	3
Boston	1
Chicago	11
Philadelphia	2
Pittsburg	6
New York	1

American League.

Chicago	12
Boston	8
Cleveland	9
Washington	6
New York	3
St. Louis	1
Detroit	9
Philadelphia	4

Ohio State League.

Hamilton	4
Lancaster	2
Springfield	3
Newark	3
Portsmouth	6
Marion	5
Chillicothe	6
Lima	1

HOW THEY STAND.

National League.

Clubs	W.	L.	Pct.
Philadelphia	22	8	.733
Pittsburg	19	9	.679
New York	16	12	.571
Chicago	16	13	.552
Cincinnati	12	12	.500
St. Louis	10	15	.400
Brooklyn	9	20	.310
Boston	8	23	.258

American League.

Clubs.	W.	L.	Pct.
Detroit	26	5	.839
Chicago	16	12	.571
Boston	15	14	.517
Philadelphia	13	14	.481
New York	13	14	.481
Cleveland	13	18	.418
Washington	10	17	.370
St. Louis	9	21	.300

Ohio State League.

Clubs.	W.	L.	Pct.
Portsmouth	16	9	.640
Springfield	17	10	.630
Marion	14	12	.538
Lancaster	13	14	.481
Hamilton	13	14	.481
Newark	11	15	.423
Chillicothe	11	15	.423
Lima	11	17	.393

GETS $4,900 FROM N. & W.

Bluefield, W. Va., May 19—The Circuit court at Princeton yesterday rendered a decision in the case of Lilly Fowler et al vs. the Norfolk and Western railroad, awarding to the petitioners the sum of $4,900, which is $100 less than was allowed by a former decision.

Commission Renewed.

John W. Berndt has been recommissioned a notary public by Governor Harmon.

Can't Blame This Ed

Ed Hicks of East Third street, is experiencing no little annoyance through a similarity in names. The recent grand jury report contained the name of Ed Hicks as one of the men who had been paid $2 for his vote. Now Ed is kept busy explaining that it was another Hicks residing in another precinct of the Fourth ward. Besides Ed says he would not sell out for that measley sum, anyway.

J. R. sets the pace in clothes. Fine tailoring, 31 Gallia. 19-1

LUNACY CHARGED

An affidavit charging lunacy was filed in probate court on Friday against Harriet Hackworth, of near Young. She has been in bad health for a number of years. She is a daughter of the late Preston Hackworth, who died about a month ago. The inquest will be held Saturday.

CARD OF THANKS.

We desire to return our sincere thanks to friends and neighbors for their sympathy and kindness during the illness and death of our beloved wife and mother, Mrs. Mary Weatherwax, also to Rev. W. C. Hartinger, the Trinity choir and Mrs. Left's Sunday School class.
William Weatherwax and Children.

Fell On Cinders.

In running for a street car in Millbrook park Thursday afternoon Miss Page Lewis tripped and fell heavily on a cindered path. She was painfully bruised, but she caught the car just the same.

TOO MUCH LOVE

Too much love for fun, frolic and rich food causes stomach, liver, kidney and nervous troubles. Other remedies help you, but DENN'S SURE, SAFE AND SPEEDY cures you. One discoverer, ten years a miserable sufferer with the above troubles, and RHEUMATISM for years, was cured in one week. To prove our remedy, while they last, regular size bottles only 25c at

J. H. STEWART
Cut Rate Drugs.

Watch Talk No. 3
Up-to-Dateness

The grandfather's watch is valuable as a keepsake, but is out of place in the modern man's pocket as his grandfather's Overcoat would be on his back.

It's time you were carrying a good watch that is up-to-date. We can assure you the quality and service. You can select from a great variety of designs.

An Elgin watch, 17 jewels, in a Keystone case guaranteed for 25 years, may be bought here for $24.00

Albert Zoellner
Jeweler.
Cor. Third & Chillicothe

Steinkamps for Quality Furniture

SEE LAUFFER
For Fire Protection.
Home Phone 104. Bell 411

NOTICE
For first class electrical work, fixture hanging and repair work, have George Carroll 1601 Franklin Ave. Home phone Y-1206.

Typewriter Repairman.
H. D. Parker of Ashland, Ky. Representing the Park City Typewriting Exchange will be in this city every Wednesday with headquarters at the Brandau Book & Stationery Co., Third & Chillicothe. All work guaranteed. Leave all calls with Brandau and same will have immediate attention 25-tf

S.S.S. CURES CHRONIC ULCERS

There is a natural element of the circlation known as plasma, a fibrous constituent which is the true healing quality of the blood. This plasmic property is frequently destroyed by impure accumulations in the blood, and this vital fluid not only loses its power to heal, but becomes a source of irritation to any wound or open sore or ulcer on the flesh. The blood continually discharges the impurities into the place and gradually the infection spreads and the sore enlarges. External applications cannot cure an old sore, because such treatment does not affect the blood; the most that can be expected from plasters, washes, salves, etc., is a cleansing, soothing effect on the ulcer. S.S.S. heals old sores in a perfectly natural way. It goes down into the blood, and removes the impurities and morbid matters that are the means of keeping the ulcer open; then the sore is bound to heal. S.S.S. is the greatest of all blood purifiers, and not only does it cleanse the circulation, but it restores the healing, plasmic qualities and aids in promoting every necessary quality for good health. S.S.S. builds new flesh tissue from the bottom of the ulcer to the outer skin, and makes a permanent cure. Book on Sores and Ulcers and any medical advice free. S.S.S. is for sale at drug stores.
THE SWIFT SPECIFIC CO., ATLANTA, GA.

Excursion to Cincinnati Every Sunday VIA C. & O.

Tickets good going on regular trains 7:44 a. m. arriving in Cincinnati at 10 o'clock. Returning on No. 16, leaving Fourth street station at 6:30 p. m. or No. 8 leaving Union depot at 8:45 p. m. arriving at South Portsmouth at 10:30 and 11:28 p. m.
East through trains in both directions. 10 hours in city.
Fare $1.65
A. L. ELLETT, A. P. G. A.

Hanan Shoes

In selling Hanan shoes it is not necessary to make any comparative statements. We simply say to you, "they are the best shoes made anywhere in the world." The above cut is a model of our new sport last we have in both dulls and patents, ties if you prefer them.

45 Gallia Frank J. Baker The Sleepless Shoeman. New Store Styles Methods

To My Patrons

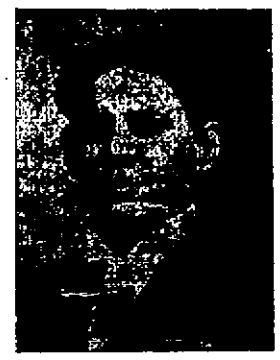

I have just completed my second years' practice in Portsmouth. Many thanks for your patronage.

If my work has pleased you kindly tell your friends. If not, you will be confiring a favor upon me by returning and have it made satisfactory.

NO CHARGES
My Gurantee Hold Good for all work done in the past two years.

DR. HARRY E. HAWK
DENTIST
Corner Third and Chillicothe Sts. Home Phone 1217.
Open every evening until 8 o'clock. Sunday by engagement.
LADY ASSISTANT.

We Have the Largest and Best Stock of LUMBER

and building material of any yard in Southern Ohio. Prices are right. Our grades are not excelled. We give small bills the same attention as large. Call and see us.

The H. Leet Lumber Co.
Corner Ninth and Washington Streets.

D. A. ALSPAUGH

Will furnish your home complete. Just a single piece or any amount you want, and I will extend the same courtesy and prompt delivery. Come in and look over the different lines and get prices.

Don't fail to see my davenports; they are especially good.

Nos. 114-116 W. Second St
PRINDLE'S OLD STAND

A Good Lawn Mower

Is needed in every home, but one mower, that we can recommend for small lawns, is the "H. Rottinghaus Special" made by the Pennsylvania Lawn Mower Co. The blades are made of crucible tool steel. The dead knife is made of spring steel of the same kind as is used in high grade saws, insuring a shear cut.

We have them in the following sizes:

14 Inch Cut $3.25
16 Inch Cut $3.50

This mower is self-sharpening, and guaranteed for 5 years and considering their high qualities the prices are very low.

We also have a full and complete line of Ball Bearing Mowers from $5.00 to $12.50.

Come in and let us show you what is undoubtedly the best line of mowers in the city.

For anything and everything in the Hardware line this store is headquarters for it, and we can and will, save you money.

H. Rottinghaus
209-211-213 Market Street.

"Hudson" "Thomas"
W. K. PATTERSON, AUTO REPAIR SHOP
Prompt and Careful Attention
Ask the man who's been there
31 West Second Street
Phone X-1333

YE GOOD CLOTHES SHOP IS Schwartz's
High Grade Tailors, Hatters and Furnishers Fourth & Chillicothe Streets. Heart of Portsmouth.

MONEY TALK!

We loan money in sums of $10.00 to $100.00 on all kinds of chattel security, furniture or piano, fixtures, live stock, vehicles, implements, etc.
Remember the Security remains in your possession.
We arrange your payments so easy for you that you experience no difficulty in meeting your obligation to us.
We will pay all you owe rid you of every debt, the expense is small and we require only that you pay us a very small sum each pay day.
We ask for no references, no endorsers, neither is it necessary that you own Real Estate or deposit any collateral.
If unable to call at the office, drop us a card or phone us, all calls answered promptly. Don't be slow in investigating this proposition.

HOME LOAN CO.
CHAS. B. LEWIS, MGR.
Room No. 1, Kricker Bldg.
Gallia Street, next to Postoffice.
Home Phone X-334.
Portsmouth, Ohio.

For Your Baby's Sake

buy a WAGNER Quick Folding Go-Cart.

We have in stock a full line of new models. Come in and examine them. You won't be obliged to buy. We'll leave the decision to your judgement.

The WAGNER opens or closes automatically with one simple movement of the handle.

It is *roomy* and comfortable for a baby of any age, lying, sitting or reclining. Has *soft, flexible springs* under the seat.

The WAGNER is *safe*. The seat is so placed that the cart cannot tip backward. The safety brake holds the cart anywhere when left alone.

No other go-cart has the attractive appearance of the WAGNER. It is beautifully finished in every detail. Built on graceful lines, highly finished in nickel and enamel, upholstered in best quality leatherette.

The WAGNER has an all-steel frame—no wobbly wheels—no wood parts to warp and split.

To insure *comfort, convenience, style* and *strength*

Look for the name Wagner on the front of the cart.

Wagner
QUICK FOLDING GO-CART

$7.50 TO $20

YOUR CREDIT IS GOOD.

East End Furniture Co.
SIMPSON BLOCK, ELEVENTH & LAWSON

Fresh Cakes

We are pleased to announce to the public we are again handling the famous F. O. Stone Baking Company 10 cents Wrapped Cakes, and today received a fresh shipment.

It is guaranteed these cakes are made with good butter and fresh eggs. They give entire satisfaction. To those who have used them no recommendation is necessary.

FRESH FRUITS.

We are receiving daily home grown strawberries. We have a large stock of new Oranges, Lemons, and Bananas of a quality that is unusual and are superior for the prices asked.

OUR OLD POTATOES.

Are praised every day by customers buying them and we really believe they are a bit better than anything to be found elsewhere on the market.

Give us a trial order and you will be pleased both with quality and prices.

THE BUCKEYE GROCERY
Gallia and Sinton Phone 717

PAINTER PLUNGES FROM A SCAFFOLD

W. E. TAYLOR IS BADLY HURT

Son Witnesses The Accident

William E. Taylor, aged 50, of 1,106 Kendall avenue, fell from a scaffold while painting on the north side of the building at Third and Chillicothe streets, occupied by Burt & Hall, late Friday afternoon and sustained injuries that will likely prove fatal.

His son, W. E. Taylor, Jr., witnessed the accident.

Taylor fell a distance of 35 feet. Bot arms were broken, his right hip was crushed and his skull fractured. He has been unconscious since the accident.

He fell on a cement sidewalk and the right side of his head was frightfully mashed.

W. H. Burt was the first man to reach the injured man and he turned him over on his back. Three physicians were summoned—Drs. Le Baron, Gault and Berndt. Lynn's ambulance was soon upon the scene and Taylor was hurriedly conveyed to the Hempstead hospital.

He was working with his son, W. E. Taylor, Jr., when he fell. He lost his balance when a window sash pulled out. It had shrunk and was so badly warped that when Taylor got hold of it to protect himself it gave way, and Taylor pitched headlong to the sidewalk. Taylor's son saw him reel back and he almost shared the same tragic fate in his valiant attempt to save his father.

Three men were at work on the scaffold, J. C. Kunzleman, being the third party. They are employed by Miss Anna Henneke, painting contractor, who resides on the hilltop.

To a Times man Mr. Kunzleman stated that Taylor is the fifth man that he has seen fall off a scaffold in twelve years. He was so excited that he took off his jumpers and stated emphatically that he would lay down his brush for good. "I'm going to seek a new job," he said, as he pushed his way out of the big crowd that had gathered.

Mr. Taylor stated that he had several times warned his father not to trust too much to window sills. It is an exceedingly dangerous practice.

Another theory advanced was that Taylor was trying to reach too far with his brush and lost his balance.

Mr. Burt stated that the distance was fully 35 feet as the painters were working on the bay window on the Third street side of the Wertz building.

Taylor has a wife and three children. He is especially well known in the East End.

It was reported that Taylor had been instantly killed and Coroner O. W. Robe was summoned, but unnecessarily.

The Road to Independence

It is a straight line to Independence. The crooked path does not lead to Independence, it leads to Ruin, it is mighty rough traveling, with unlimited obstacles to overcome.

Picture yourself at the cross roads with Independence in the distance straight ahead and Ruin to the left, down a crooked road. A sign board reads: "$10,000 to Independence", on one side, and "Minus $10,000 to Ruin," on the other.

Now is the time to select the right road which is called "Savings". The road to the left that leads to Ruin, is "Speculation."

We will tell you a lot more about "Independence" and the "Road that Leads to It" if you will write for the information and our new booklet. Address

THE ELWORTHY-HELWICK CO., Williamson Bldg., Dep't. B., Cleveland, Ohio.

We want a representative in every locality reached by this paper.

School Is Closed

Appropriate exercises marked the closing day of the New Boston public schools Friday after a successful term.

The pupils participated in the excellent program which consisted of bright recitations, dialogues and singing and was high appreciated by quite a crowd of visitors.

Sensation Coming

Sensational developments are looked for within the next few days in the Steinhauer-Tripp damage case. Mrs. Steinhauer was in the city Friday attempting to get warrants for the arrest of three prominent citizens.

Two Admit Guilt

Prosecuting Attorney Shively of Adams county called up Judge Blair at Portsmouth Friday afternoon and informed him two of the "boodlers" who had entered pleas of not guilty on Thursday and were committed to jail had changed their minds and wished to enter pleas of guilty. The judge instructed him to accept their pleas and release them.

Those who still persist that they are innocent will be given trials next Wednesday. He also thinks that all will eventually change their pleas to guilty.

Scout Doyle On the Job

Scout Billy Doyle witnessed Thursday's game in Columbus between the Senators and Minneapolis. He wanted to see Bonnin, the Senators sensational fielder, but he did not play owing to a bad ankle.

The West Portsmouth W. C. T. U. met Thursday afternoon at the reading rooms, with a fair attendance. Miss Mary Peebles gave a talk on "Peace and Arbitration," followed by a prayer service. The next meeting will be held on June [illegible], at the reading rooms.

SCHOOL BONDS ARE BOUGHT

At a premium of $36 a Cleveland firm was the successful bidder on the $2800 5 per cent school bonds sold by the Rush township board of education Thursday.

The money is to be used for the erection of a new school building at McDermott.

Sunday At Manly

Sunday will [illegible] special interest at Manly. [illegible] Dr. [illegible] Methodist church, Cincinnati [illegible] preach [illegible]

As this is a preparatory [illegible] looking toward the dedication [illegible] the church on June 25, [illegible]

A special musical program [illegible] been prepared and great efforts are [illegible] terest of the new church.

Royse Buys Two Cottages

[illegible] Friday [illegible] cottages [illegible] other at 610 East Eighth street.

That Grave Wasn't Grave At All--Joke

After his experiences of the past few days Morgan Francis, an Upper Turkey Creek farmer, has sworn to give preachers a wide berth in the future.

Francis owned a dog. It was one of them common ordinary cur type, but Morgan liked that dog just the same. So, when a few days ago it wandered over into the premises of his neighbor, William Bowles, a local preacher, and was shot, he wanted it to get a decent burial. He sent word to Bowles he would have to bury the carcass.

Bowles at first refused, but Joe Steagall advised him to observe the law. Bowles reluctantly did so, but concluded to get even.

Stealing out during the night, he threw up a levee near the creek bed and gave it the appearance of a grave. Next day Francis was attracted to it. He promptly had the preacher arrested. The case was to be tried before Squire Sol Mershon.

The magistrate detailed Constable C. I. Shaw to open the grave and bring the dead dog into court as evidence, but, lo, the grave was found to contain only a pile of gravel.

Shaw afterwards found the real grave and it was located some distance away from any running water as the law required. The squire dismissed the case and Francis had to pay the costs, which exceeded $13.

State House Talk

Columbus, Ohio, May 19.—Being swamped with business, the legislature did not recess Thursday as planned. City boards of review are to be continued. After emasculating the Edwards bill reorganizing the property appraising machinery of the state, the senate passed this measure. The review boards were saved from extinction by an amendment by Cetone, of Montgomery. Another amendment was inserted, providing for the appointment of two tax deputies for each county instead of one. The state tax commission will make these appointments, selecting a representative from each of the two leading parties. The state board of appraisers, consisting of the attorney general, treasurer of state, auditor of state and secretary of state, will continue to make board of review appointments. The deputy tax commissioners and the boards of review cooperate in taxing work.

OBITUARY

Kearnes Funeral.

The funeral of Noah Kearnes, who died Thursday, will be held from his late home on Mound street Saturday at 3 p. m. and will be in charge of Seneca Tribe of Red Men of which deceased was a member.

Interment at Greenlawn.

Mrs. Anna Biles.

A telegram received by Cemetery Superintendent Charles Crain Thursday evening from Dayton, Ky., stated that the body of Mrs. Anna Biles, widow of the resident of Portsmouth, would not be brought to Portsmouth for burial as had been previously arranged, but would be interred at Newport, Ky.

The funeral will be held there Friday afternoon.

Erwin Funeral.

The funeral of the late Will C. Erwin was held at the Harrisonville Methodist church Friday at 2 p. m. A large crowd of sorrowing friends attending. Rev. D. A. Cash conducted the service.

Jonah Elliott.

Jonah Elliott, a well known Buena Vista saw mill man, passed away at his home in that village Friday at 10 a. m. following a lingering illness with tuberculosis.

Mr. Elliott was [illegible] years of age and has resided in that section for a number of years. He was a [illegible] citizen, well liked and respected by [illegible] wide circle of friends.

Besides his wife and one son, five years old, [illegible] following relatives survive: Brothers, Martin, of [illegible] Wal[illegible] of [illegible] [illegible] mother and two sisters living in North Dakota.

Deceased was an honored member of Buena Vista lodge I. O. O. [illegible] [illegible] will be held from [illegible] Sunday at 2 [illegible]

Joseph Is Worse

[illegible]

Gas ranges, gasoline and oil stoves at Stahler's. 17-3

EX-RESIDENT ROBBED

A Norwood item in the Cincinnati Enquirer says:

"Mrs. Dana B. Litchfield, of No. 1750 Cleneay avenue notified the police yesterday afternoon that burglars entered her residence and stole $60 in cash, a pearl set ring valued at $7, a sunbrooch diamond valued at $40, a gold watch valued at $50 and a pair of glasses valued at $8. Officers Brothers and Grimm, who were detailed on the case, reported that all indications pointed to the job having been done by oldtimers and not by amateurs."

Mrs. Litchfield was formerly Miss Jane McCoy, of this city.

MARRIAGE LICENSES

Joseph M. Brown, aged 23, a laborer of Fullerton, Ky., was granted a license Friday to wed Miss Sallie Brown, aged 19, a shoeworker of Portsmouth. Squire Hall officiated.

Webb to Have New Church

Rev. Henry H. Webb, who is located at Portland, Ind., is supervising the construction of a handsome little church, which his congregation is building for him. His work [illegible]

[illegible]

Will Filed

The will of the late Preston [illegible], of [illegible], was filed [illegible] on Friday in the probate court.

ON LEGAL BUSINESS

[illegible] went to Cincinnati [illegible] legal errand.

Mrs. [illegible] [illegible] after being [illegible] for several days with an attack of acute indigestion.

May Sunshine

LEGITIMATE.

Client—Thought you left word in your office that you were out on important legal business?

Counselor—Just so. This ball game seems to be highly important, and I assure you it is perfectly legal.

NO TEMPTATION.

Mrs. Earlydawn—Get up, daughter. Remember, it's the early bird that gets the worm.

Daughter—Let him have 'em. I think worms are horrid, anyway.

THE HORRORS OF WAR.

"Was a bomb dropped on the ship?"

"Yes; but it was counterbalanced by a torpedo which exploded under her at the same moment."

UNFORTUNATE SURVIVAL.

"So old Hiram had a hand-to-hand fight with a grizzly b'ar an' lived t' tell ab' tale!"

"Yes, by gum, an' thet seems t' be all he lived fer!"

THEY LIKED IT.

"How did the ducks like the new runway you put outside of their coop?"

"All right; they came out flatfooted for it."

BEAT HIS RECORD.

"Well, did your pup do any better at the dog show this year than he did last?"

"Oh! yes. He bit three more spectators during the show than he did last season."

TIDAL WAVE OF INSANITY

A tidal wave of insanity appears to be spreading over the country at this time. Five cases have come into the local probate court within the last few days and a number more will be in within a few more days. No less than eight cases have been reported to the probate court during the past two weeks. Up until last week not a single case had been in the court for over two months.

D. W. Gustin was in Ironton, Saturday on business.

PIKE IS ALMOST COMPLETED

In a few days the Chillicothe pike will be completed. The strip of 2000 feet between the Bannon farm and Lucasville is now being put in shape by Ex-County Commissioner Worley. It has been regraded and the limestone has been spread on almost half. The remainder will be completed as soon as another shipment of limestone arrives.

At Lucasville the pike was swept bare of dust Thursday by the citizens with brooms and Friday it was treated to a coat of oil. Fine clean sand was then spread over the surface and the whole rolled with the steam roller. The street is now one of the cleanest and prettiest in the state.

Daily Food

Should not only taste good, but should nourish the body.

Some people stick to certain foods they have been accustomed to eat, but which do not give the power of mind and body to be had from some other foods.

Grape-Nuts

made from whole wheat and barley, by a food expert, is all absorbed by the system for building up a clear brain and a strong body.

Try Grape-Nuts and cream or milk regularly for the cereal part of the morning meal a few weeks, and note the improvement in mental and physical vigor.

"There's a Reason."

Postum Cereal Company, Ltd. Battle Creek, Mich.

WHITE GRAVEL.

Mrs. Amy Spriggs, aged 93, died at the home of her son, Lewis Spriggs, Wednesday evening. Mrs. Spriggs was one of the pioneer residents of this neighborhood. She was the widow of Samuel Spriggs, who died 14 years ago. She was a good Christian woman and loved by all who knew her. The following children survive: Lewis of this place; Joseph, of Pike county; Isaac, of the northern part of the state, and James, of Brushy Fork; Mrs. James Bellar, of Glade Run. Rev David Crabtree conducted the funeral services and interment was in the Flack cemetery.

E. N. Lansing made a business trip to Stockdale Thursday.

William Allison and family were the guests of Newton Culp and family Sunday.

Arest Culp has been working for Joseph Miller.

John Foat, of Moon Ridge, was at Buckwheat last Sunday.

Jasper and William Culp were the guests of John Pfleger Sunday afternoon.

Rev. D. A. Cash preached at the Glades Friday night.

Misses Eva and Blanche Garrett and Messrs. Abe Shear and Bud Flack were calling on Rufus Warren Saturday night.

George Boston caught a large groundhog Saturday.

Mrs. Emily Debo is ill.

Mrs. Jessie Crabtree and Miss Bertha Debo were the guests of Christina Culp Sunday.

Mr. and Mrs. John Lyons attended the preaching services at Fairview church Sunday.

Millie Culp has been working for Jasper Culp of Lookout Mountain.

Charlie Miller and Arest Culp were visiting Florence Spriggs and Ruth Miller, of Pigeon Roost, Friday.

John Bellor has been working for Alva Dixon, of Jackson county.

Old Brushy Fork was lined with fishermen Saturday evening and some were very successful. Lewis Debo caught 25 and carried off the championship.

Rev David Crabtree, of Glade Run, was visiting his brother, Lewis Crabtree, of Owl Creek, Sunday, who is very ill with dropsy.

Mort Johnson has purchased a new auto.

N. O. Lansing made a business trip to Stockdale Monday.

Newton Culp is going to farm the Solomon Shumaker farm this summer.

John Lyons was at Pioneyville Monday afternoon.

James Crabtree, of Koran City, was the guest of his father, E. Crabtree, of Jackson county, last Sunday.

Some mischievous boys gave John Font a rocking the other night as he was traveling along a lonely road all by himself, and John didn't waste much time in getting out of their reach, either.

Xavier Debo is going to help

THE DAILY TIMES

Subscription, per year, $5.00

THE TIMES PUBLISHING CO. Chillicothe and Front Sts.

Vallee Harold .... Editors

H. E. Taylor ....

Frank Swituleki, Jr. .... City Editor

Entered at Postoffice at Portsmouth, O., As Second Class Mail Matter.

A. H. Wooten, of Spite Run, farm this summer.

John Irwin caught a turtle the other day that weighed 18 pounds.

Joseph Miller, who has been working in Portsmouth, has returned home for a few days to attend to his farm affairs.

Rachel Warren and Ella Richard were business visitors at Stockdale Thursday.

Harlem Garrett was the guest of Elmer Shoemaker Sunday.

Mrs. Minerva Balsinger was calling on Cintha Debo Sunday.

Joseph Culp was a business caller on Bert Crabtree last Saturday.

Albert Richard has been working for Rufus Warren.

George Khuns was helping David Crabtree fire his celaring Friday night.

Joseph Crabtree, of Crabtree, was at Buckwheat Monday.

Henry Pfleger, the noted pedagogue and newspaper correspondent of the Glades, was a business caller at Tar Town, Friday.

Rev. Store willpreach at Mt. Carmel next Sunday night.

There will be a baptizing here Sunday, May 28, by Rev. O'Neil, of South Webster.

James Bellar is tilling the Kent farm this summer.

Xavier Debo and Doc Warren were fishing the other day.

Newton Culp is planting corn for Simon Culp, of Lookout Mountain.

Nora Smith is working for Mrs. Hugh Spriggs.

Bud Flack was calling on William Flack Wednesday evening.

Arest Culp was fishing Monday and dangled several large fish.

Misses Maud and Pearl Warren were calling on Cintha Debo Sunday afternoon.

PLEASANT HILL.

Quite a crowd attended church at this place Saturday and Sunday nights. Those from a distance were Miss Nancy Lundy, of Wellsburg, W. Va.; Bird Throckmorton, of Saintsville, and Messrs. Don and Rob Altman, Terry Cussay and Sullivan Crabtree, of New Pittsburg.

Misses Bessie and Bertha Little, of Henley, attended Sunday school Sunday.

Mrs. Iva Throckmorton is very ill.

Mrs. A. J. Miller, who fell and hurt her side, is some better.

Miss Mary Brannan, of Portsmouth, returned here last week, where she will remain this summer because of ill health.

Miss Bertha Lute and Willie Kerr attended church on Duck Run Sunday night.

Mr. and Mrs. J. P. Lute, of McDermott, called on Mr. and Mrs. Stephenson Sunday.

Mr. Robert Atlemore were calling on Miss Mary Brannan Sunday eve.

Miss Ethel Henry received a postcard shower on her birthday, receiving twenty-three postcards in all.

Miss Goldie Hilt, of McCullough, is staying with her aunt,

Local Boy Drowned Friday

Lafe Lovejoy, 23 years old, son of Mrs. Rosette Lovejoy, of Twelfth street, Portsmouth, was drowned at Catlettsburg, Ky., this morning at 8 o'clock. Lovejoy was employed on the government boat at that place.

He fell into the river and drowned before aid could reach him.

The body was recovered later. News of the drowning was brought to Portsmouth by Geo. Shockett.

ALMOST HIT BY A TRAIN ON N & W

A tragedy came near marking the departure of Mrs. John Smith the aged New Boston woman taken to the Athens asylum Friday.

The unfortunate woman was sitting in a rocking chair on the platform at the steel plant awaiting the B. & O. S.-W. mail train. Now and then she became violent. Nearby, crying as though his heart would break, sat a grown son on the main track of the N. & W. Passenger train No. 33 came thundering along but all present were so affected by the pathetic scenes that they did not hear its approach. A man in a nearby tower shouted warning and a bystander lifted young Smith off the track just in the nick of time. Deputy Sheriff Pete Smith had to employ force to get Mrs. Smith aboard the train.

Base Ball

Hartwig and Seneff were the twirlers pitted against each other in the last game of the present series between the Champs and Marion Diggers.

The visitors opened savagely on Hartwig in the first and sent three runs across but the Champs came back strong with a fusilade of bingles in the second and tied it up.

Innings	1	2	3	4	5
Marion	3	0	0	0	0
Portsmouth	0	3	0	0	0

Sixth Inning.

Marion, 1; Portsmouth, 0.

Mrs. Nancy Hilt, of this place. Mrs. Hilt is having trouble with her eyes.

An epidemic of whooping-cough is raging here.

Joe Lauthorn and Elick Haslett spent Sunday with their sister, Mrs. Wilson, who has been ill for some time. She is some better now.

Frank Powell has sold out to Marsh Powell, his brother, and he is going out West to work for his cousin the rest of the season.

Mrs. Haslett spent Tuesday with her daughter.

SUNSHINE.

Mr. and Mrs. A. T. Coriell, Mr. and Mrs. Walter Coriell and son, Alton, Mr. and Mrs. Lindsey Coriell spent Sunday at Vinton Berwine's.

The Bachelors' Club met at Squire Barrett's, Sunday evening.

A large class will be confirmed at the Lutheran church June 4.

R. A. Mahaffey spent Saturday and Sunday at Harrison Furnace.

James Hoskins and daughter, Mae, were in this neighborhood Friday.

There was only a small crowd at the spraying in the Coriell orchard Thursday.

SWANGEES VALLEY.

Say, what's the matter with Billy Burdin. Of course we are having fine weather, but we need rain.

There is a grand prospect for all kinds of fruit this season except peaches and pears.

Rev. Scott, who recently bought the Johnson farm on Dutch Ridge, preached a very interesting sermon here Sunday evening.

Dewey Gaines is sick with a bad attack of pneumonia fever.

Oliver Shonkwiler is the proud owner of a fine mare colt.

Milton Arthur was calling on Alex Lansford, Sunday.

Edward Sargeant, our hustling little farmer, is putting out a large patch of watermelons this season. Some of the boys' mouths are watering already.

Mrs. Ona Barnett was visiting her parents on Back run, Sunday.